Wilmington Public Library
Middlesex Avenue
Wilmington, Mass

Town Crier of Wilmington

Twice the winner of the New England Weekly Municipal Service Award

VOL 21 NO 13 LSWC TOWN CRIER - WILMINGTON, MASS. MARCH 31, 1966 PRICE 10 CENTS

IPSWICH RIVER BILL HEARING TUESDAY?

House Bill 1115, the so-called Ipswich River Bill, is scheduled to be heard Tuesday at 10 am in the State House.

There is a chance that the bill will not be heard until a later date however, because of the Passover, which starts on Monday evening. The State House has always been reluctant to conduct business during religious holidays. As of last night there was no definite information.

Broken Promises

Contrary to promises which had been made to Selectmen Bender and Niles of Wilmington, and other officials including Rep. Fred F Cain, the bill had been sent to the House for enactment, without a hearing, last week.

When Cain learned of this he protested to Senator William X Wall of Lawrence. Wall is the chairman

PAGE TWO

GROUNDBREAKING FOR THE LARGEST AND FINEST Automobile Agency in New England took place in Wilmington last Friday, when the Registrar of Motor Vehicles, General Richard McLaughlin, and the New England Ford manager, A C Denecker combined with Bennie Ristuccia, president of Wilmington Ford, to weild a pair of golden shovels.

Denecker, Ristuccia and McLaughlin are in the foreground. In the rear row are General Contractor E K Wheeler, of Nashua, New Hampshire, TM Richard Henneberger, John Cronin of the Cronin Brothers, and Wilmington's Police Chief Paul J. Lynch.

Vietnam Casualty

Buddy Zwicker Wounded

Marine Cpl Ralph M. Zwicker III, son of Mr. and Mrs. Ralph M. Zwicker Jr. of Davis Rd. was sounded in action near Quang-Ngai, Vietnam on March 21.

He has been removed to the U.S. Naval Hospital at Guam, where one of three bullets in his left leg has been removed. The remaining ones will be taken out at a later date.

Zwicker expects to return to Vietnam in six or seven weeks, and is due to be discharged from the Marines in September.

His address is: Cpl. Ralph M. Zwicker 2027341 USMC, U.S. Naval Hospital - Ward 3, Guam, FPO San Francisco, California 96630

The Only Woman School Supt.

It has been a wonderful week for thirteen Juniors and Seniors of Wilmington High School.

The youngsters were the elected student officials, plus two more who were chosen to be student town manager and student superintendent of schools of Wilmington.

Election was on March 7th, the Monday after the town election. All pupils in the High School voted in an election which was supervised by the ladies of the League of Women Voters, and pupils of four of the Civics classes, Miss Alice LeBauer, teacher. Only Juniors and Seniors were eligible to run for office.

The first duty of the elected student officials was to choose a town manage, and a student superintendent of schools. Applications were filled out by aspiring pupils, and the candidates were interviewed by the student Selectmen, and student School Committee.

Michael Caira of Chestnur St. was named Town Manager, and Miss Mary Keough of Burlington Ave was named the Only Woman School Superintendent in the United States, even though it was in a student capacity.

Al thirteen pupils attended the annual town meeting, and some of them were pictured in the Town

PAGE THIRTEEN

It's Official

Reading Savings Bank

The Mechanics Savings Bank, of Reading, and of Wilmington, has changed its name.

It has adopted the name of the name of Reading, its home town, and is now the Reading Savings Bank.

When it first opened, in 1891, it was the third Massachusetts Bank to adopt the name Mechanics

To change the name to Reading Savings Bank, as has just been done, in had to receive the permission from Massachusetts Banking Commissioner John B. Hynes to make the change official.

Over the years the bank had come to be known as THE Savings Bank in Reading, and it is interesting to note that the date of incorporation was March 20, 1890, while the certificate, bearing the Great Seal of the Commonwealth of Massachusetts, approving the change is date March 21, 1966, just 75 years and 1 day later.

75th Anniversary Year

The Reading Savings Bank was founded as a mutual institution in

PAGE ELEVEN

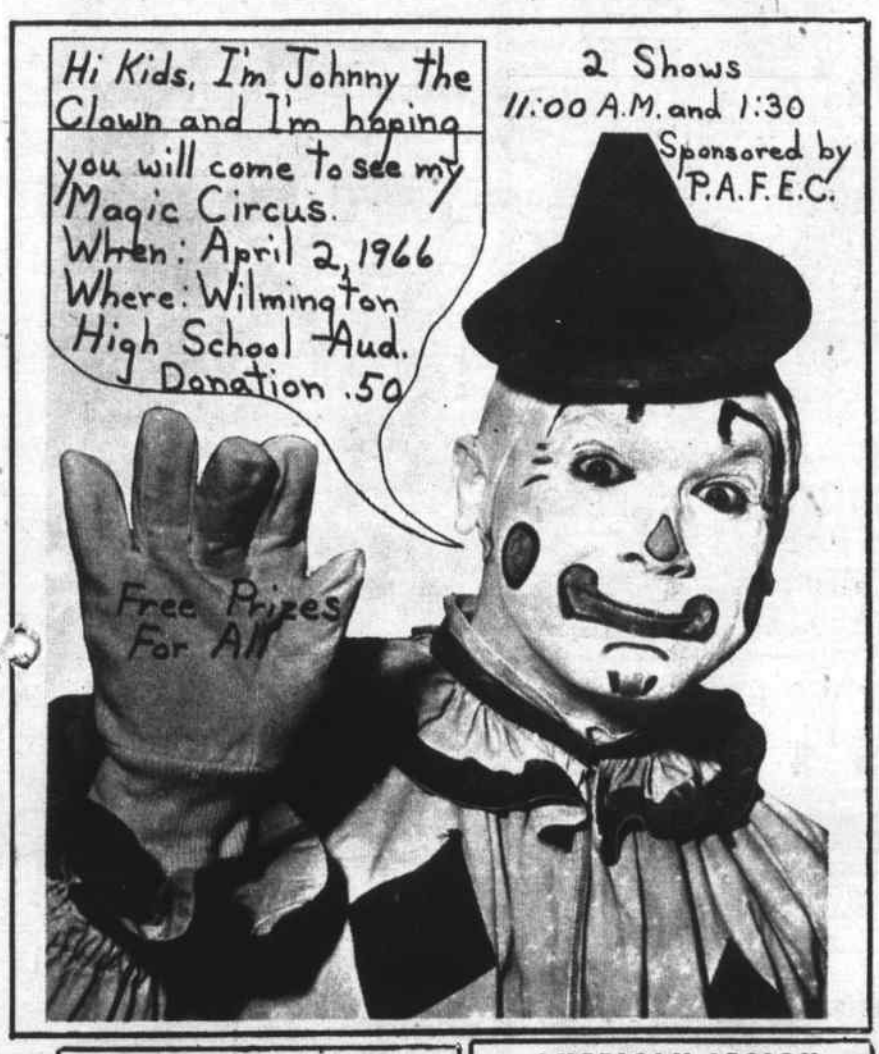

SHOP OUR *Enlarged Ladies Dept.*
2 pc Knit Suits $10.
SIZES 10 to 18
100% Orlon Acrylic
PINK BLUE BEIGE MINT POWDER ROYAL RED
Also
DRESSES and SUITS by
FOREVER YOUNG
GLORIA SWANSON *$9 to $18*
CAROL RODGERS
ALL SIZES: Junior Petite, Junior, Misses, Half
WEINBERG'S of Wilmington

AMERICAN LEGION
SOCIAL
HOT TURKEY SANDWICH
Special Salad
DANCING AFTER
SAT. Apr. 9 - 7 pm
American Legion Hall
Everyone Welcome

AMERICAN LEGION
VARIETY SHOW
High School Auditorium
Fri. Apr. 1 - 8 PM
$1 ADULTS - 75¢ CHILDREN
Proceeds to Charity Fund

LISTINGS WANTED
FREE
APPRAISALS
CALL
C/A MACK
REAL ESTATE
415 MAIN ST.
658 - 2400

ROBERT J. CAIN
INSURANCE
AUTO, HOME & LIFE
Premiums Financed
585 MAIN ST
OL 8-4772

STOP & GO
Sandwich Shoppe
No. Wilmington Center
Take Out Dinners - Fried Fish
11-9 Daily 4-9 Sunday
658 - 9432

MOST HOMES IN THIS AREA USE
LOUIE'S
FUEL OIL
658 4700

The dramatic resignations of four members of the Finance Committee is no loss to the town. Individually fine fellows, their action has been one to clear the air, and to give Wilmington an opportunity to get a Finance Committee that can be of worth to the community.

A Finance Committee can be of value. When controversies exist, an independent body which will step in and call the facts as they find them can be of real service.

But there is another kind of Finance Committee, the kind that plays politics. Such a committee is of no value to the town it serves.

Remember the Ballardvale Street deal? The Finance Committee could have stepped in and performed a real service - not by taking sides, but by telling the town the truth, without fear or favor.

Instead the truth was hidden behind an Executive Curtain on the part of certain selectmen, from which the public was pointedly excluded. It was at that point, in the belief of this paper, that the Finance Committee of Wilmington began to slide down the path of political irresponsibility.

Soon afterwards the Finance Committee began to try a take over of the functions of the Planning Board. This was the board that had started the ruckus about the Ballardvale Street proposals in the first place, and one may suspect why the Finance Committee acted as they did on subsequent zoning articles.

In recent months, now that there has been a change in the Board of Selectmen, the Finance Committee has tried to take over the functions of that board.

The proposals for Longevity, so long argued in the Town Meeting just passed, started when a member of the Finance Committee and the then Town Manager originated the idea, in a conference with a committee of Town Employees. That same Finance Committee man led the fight against Longevity in the recent town meeting, to the bewilderment of the town employees.

The Town Manager waited for two months last winter for some sign of action from the Finance Committee, about the budget. He presented it in December, and heard nothing until nearly Town Meeting time

He was, in effect, working not for five selectmen but for fourteen.

Now the air has been cleared by the resignations, which, in the last analysis, were childish.

Wilmington can now settle down to work with men who, it can be hoped, will hold their duties in proper perspective, and not play politics.

IPSWICH RIVER BILL
(From Front Page)

of the Committee on Water Resources. Cain succeeded in persuading Wall to hold a public hearing, the minimun of the promises that had been made.

The promises had been much larger in scope. Bender and Niles had been told by Rep. Francis Hatch of Beverly and the Committee on Water Resources that Wilmington would take an active part in the revision of the bill, which threatens so much of the real extate of this town.

Wilmington did not participate in the revision, a fact on which Selectman Bender commented bitterly in the Selectmen's meeting, Monday night.

But thanks to Representative Cain there will be a public hearing

Call to Arms

The Board of Selectmen of Wilmington, the Conservation Commision, the Planning Board and the elected members of the student government body, much perturbed by the course of events, have announced that they will attend the hearing in the State House.

At the same time the Board of Selectmen have issued a request that Wilmington residents take cog nizance of the threat to their community, and attend the hearing, or write Governor Volpe.

Breach of Faith

Wilmington officials regard the actions in the state house, during the past week, as a Breach of Faith.

Selectman Lloyd Bender spent 5 hours in the State House, on Monday, trying to determine the status of House 115, the Ipswich River Bill

Bender vehemently protested the breach of faith by the proponents of the bill to Senator William Hayes legislative secretary to the Governor, as well as to others of the Governor's legislative staff.

Senator Hayes told the Wilmington official that he doubted that a bill with such possibly devasting effect on Wilmington would be passed, and further assured Bender that if it were, the Governor would not sign it.

LITTLE LEAGUE TRYOUTS
APRIL 9 & 16

The annual 'tryouts' for the Wilmington Little League are scheduled to occur on April 9th and 16th. Both are Saturdays.

Nine and ten year old boys will have their tryouts at 1 pm on the 9th, at Little League Park

Eleven and twelve year olds will have their turn on the 16th, also at the Little League Park at 1 pm. A total of 350 boys registered this year.

THE FIRST HATCH ACT HEARING: Took place in the Town Hall last night, when Fred DiCenso of Quincy, contractor, proposed plans for a 50,000 square foot building off West Street. Under a new law, because a ditch is involved, there has to be a public hearing, and the state has to be notified of the results. The law is designed to protect the wetlands of Massachusetts, and there will be many such hearings in Wilmington in the years to come.

TOWN NOTES

Pea Soup

Henry O'Porter, the well known Irish Postmaster of Wilmington was a guest of Harold Foley of the Shamrock, at the 229th Annual Dinner of the Irish Charitable Society, on St. Patrick's Day.

There were many well known Irishmen there, of course, one of them being Doctor O'Foster of the Charles River Breeding Laboratories, who was also a guest of Foley. It was, the story is, a black tie affair - strictly ritzy.

Henry was lost for a while. Black ties are not exactly his style. Not until the first course was served did Henry really perk up.

That first course? Pea Soup!

Any good Frenchman knows what to do with Pea Soup, even if his name is O'Porter!

Not like the Old Days

It was back in 1845 that the Boston & Maine Railroad was constructed through North Wilmington and Reading to Boston. The first train ran on July 4th of that year, and there were big doings on that day.

The work of laying tracks, in those days, was strictly a hand labor business. Drive in the spikes with hammers. Lug the ties by hand Heigh Ho, Me Hearties!

As time progressed heavier and heavier rails were used, and at the end, before the last passenger train stopped running, the rails were 115 pounds in weight, for each yard of length.

Now the heavy rail is being replaced, by one that is only 85 lbs per yard. The B&M intends to use the heavy rail elsewhere, it seems.

So how is the work done? By the latest machinery, of course. A machine goes down the tracks and pulls out the spikes, and a huge gas powered crane picks up and lays down the rails.

Not like the old days at all. In fact, when the rails were first laid the railroad employees did not have to worry about finding sand in the gas tanks, when they returned next morning to the job.

But today they have to, for it has happened, more than once, in the past week.

CARD OF THANKS

Mrs Ruth Sullivan would like to thank the Community Fund for the loan of a hospital bed after her return from the Lowell General Hospital. Also, a thank you to the Wilmington Police and Fire Department for their quick and courteous response on February 5th to get her to the hospital. Many thanks also for cards, flowers and spiritual bouquets which were greatly appreciated.

Town Crier of Wilmington

Published every Thursday by the Wilmington News Company, 364 Middlesex Avenue, Wilmington, Mass. 01887. Tel 658-2346.

Subscription Prices, payable in advance: U.S. $4, Wilmington $3; Foreign $6. All subscriptions expire on Dec. 31st. The Town Crier does not send out renewal notices. Subscribers are expected to pay in January of each year, for renewal.

No financial responsibility is accepted by the Wilmington News Co. for errors in advertisements. A reprint will be made of any part of an advertisement in which an error affects the value of an advertised item..

Member: Mass Press, New England Press Association, National Editorial Association. The Town Crier has been honored by eight awards in journalism.

Second Class Postage Paid at Wilmington, Mass. Postoffice.

THERE MUST BE A BETTER WAY...

to provide for the medical protection of your employees

There is—when you and your employees join in a Travelers Insurance "4 or More" Plan. It doesn't keep them safe from disaster but it does eliminate the worry of financial burdens that accompany illness or accident.

The cost of a "4 or More" plan can be lower than you think because it can be designed to your needs. And the insurance protection it offers to groups of four or more employees cannot be equalled.

The benefits to you are many—including lower turnover and improved morale.

For information call...

Bedell Brothers Insurance Agency, Inc.
402 Main St. 658-9116 Wilmington, Mass.

Representing THE TRAVELERS INSURANCE COMPANIES
Hartford, Connecticut

658 9071

A JACKSON HOME IS A QUALITY HOME!

We Guarantee Dry Cellars

CUSTOM HOMES - GARRISONS
EMBANKMENTS - RANCHES - CAPES
BREEZEWAYS - GARAGES, ETC.

JACKSON BROS. INC.

Announcing the opening of...

L & D's
Trash & Treasures
April 1, 1966

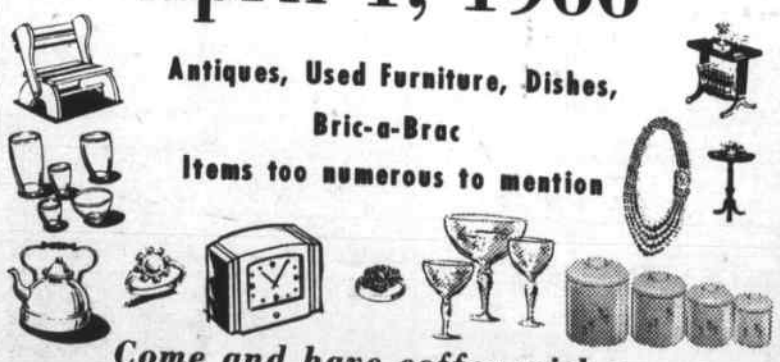

Antiques, Used Furniture, Dishes,
Bric-a-Brac
Items too numerous to mention

Come and have coffee with us while you browse around.

222 Andover St. No. Wilmington
Route 125

Picks up marbles?

FinCom quits

As of Wednesday evening Wilmington's Finance Committee had but two members, Henry Stuart of Beech Street, and Charles Burt of Carson Avenue. Others, who had been appointed, had not yet taken the oath of office before the Town Clerk.

Town officials were not particularly worried about this, even though there had been a series of almost peculiar actions during the past few days.

The lack of a Finance Committee will not hinder action in the Special Town Meeting. The by-laws are clear on this point, and Chairman Lloyd Bender of the Board of Selectmen, although expressing concern that personal attitudes were placed above the good of the town, felt that the town government will continue to function as usual.

The series of events started last Saturday, when Bender, Moderator Simon Cutter and Richard Barry of the Finance Committee met to name new members. (see below)

Monday at 8:44 a.m. the Town Clerk was handed the resignations of four members of the Finance Committee - George Boylen, Neil Joyce, John Hayward and William Stickney.

This act, which seemed to be intended to dramatize the situation, only confirmed that the Finance Committee was acting from personal or political consideration.

Only one person in the town hall seemed to be perturbed about the situation, Selectman James Miceli, who spoke at some length at the Monday evening meeting of the Board of Selectmen.

THE SATURDAY MEETING

The meeting in Wilmington's Town Hall, last Saturday, lasted exactly 10 minutes, starting at 4 pm and ending at 4:10 pm.

At 4 pm there were six people in the Town Hall, Moderator Simon Cutter, Richard Barry of the Finance Committee, and Lloyd Bender of the Board of Selectmen, who were meeting to name new members to the Finance Committee, and George Boylen of the Finance Committee, Robert Smith of Ridge Road who had served as campaign manager for Selectman Miceli, and the Town Crier's reporter. Selectman Paul Niles came in at 4:08 pm, and thus was in a position to hear little of what went on.

Mr. Cutter opened the meeting. He said that there were others present besides the committee, and asked if Bender and Barry wished to have an executive sission. Both men refused. Cutter then said that there might be 'personalities'. Barry again refused, and Bender used the word 'Immaterial'.

Cutter then said that they were voting for three persons for the regular term in the Finance Committee, and two others to fill the unexpired terms (of Arsenault and Curtin). Barry told Cutter that this was 'Your opinion' and that he should 'wait until the Town Counsel rules'.

Bender then nominated Joseph F. Courtney, citing his degrees and the the positions he had held, and Charles F. Burt, citing his degree of Master of Business Administration, and Bruce MacDonald of Chestnut Street, for many years a member of the Board of Appeals.

For the unexpired terms, Bender nominated Richard Barry, and Carl Gubelini.

Barry nominated Gubelini, himself, and Milton Bradford of Dorothy Avenue.

Cutter made no nomination.

Barry spoke up to say that 'Mr. Courtney might be perhaps a good man on the Finance Committee - but he may have a conflict of interest.' He said that he did not want to nominate anyone for the other two positions 'until the Town Counsel rules otherwise'.

George Boylen asked if he could speak. Cutter stated that he understood himself to be the chairman of the meeting, and that the conversation should be limited to those in the meeting. Neither Barry or Bender said anything on this point.

Barry then said that he was 'curious to know why' Bender did not want to nominate either himself (Barry) or Gubelini for the full terms.

Bender: 'In my judgement it is in the best interests of the town. I believe that that the finance Committee should be restored to the area for which it was created, and get out of the political area.'

Bender then called for a vote; he voted for Courtney, Burt, and MacDonald. Barry cast three votes for his three nominees and none for the two unexpired term positions.

Cutter then voted for Courtney, Burt and Bradford. For the two unexpired terms he voted for Barry and Gubelini.

Barry: 'I go on record as refusing the nomination'.

PAGE FIVE

HAROLD B FARWELL NAMED TAMBONE DEVELOPMENT DIRECTOR

Harold B Farwell, recently the executive director of the Lowell Development and Industrial Commission, has been named to be the Director of the Industrial and Commercial Development of the A. J. Tambone Inc. company of Reading.

He was named this week, by Mr Tambone, president of the firm which is a leading realty and building firm, engaged in the design, construction and management of industrial and commercial pakrs and shopping centers in communities north of Boston.

In his new position with A. J. Tambone, Mr Farwell will assume the management and development of the Wilmington Research and Industrial Park, which Tambone is developing with Leo Barbo of Winchester. Farwell will also be managing the new Merrimack Valley Shopping Center, and the Merrimack Vally Industrial Park, for Tambone.

it's official!

The MECHANICS Savings Bank has changed its name to

READING SAVINGS BANK

Something NEW in Dividends too!

4 1/8 % on Savings Accounts

4 3/8 % Anticipated on Special Notice Accounts

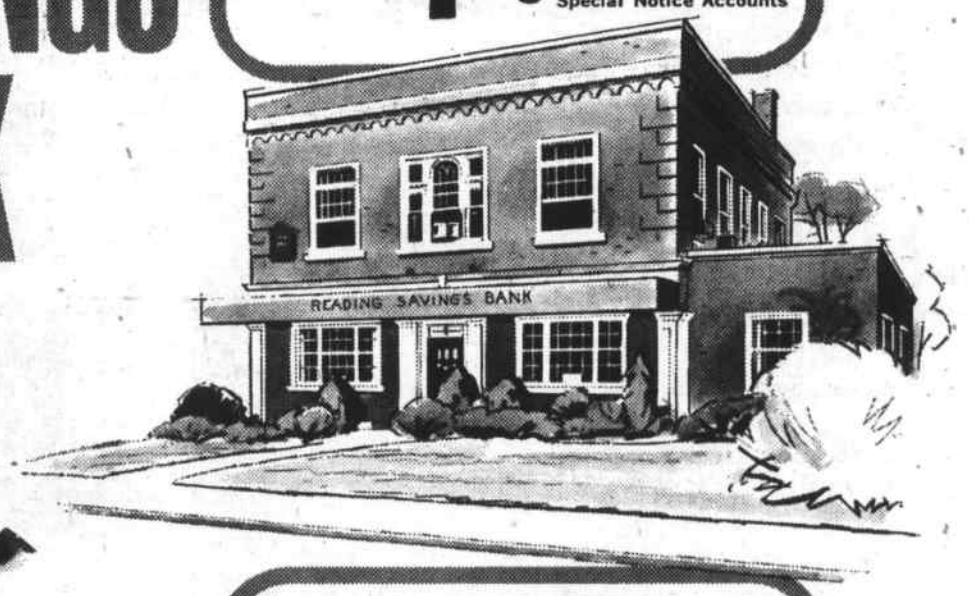

NEVER A PENALTY FOR MORTGAGE PREPAYMENT

FASTEST MORTGAGE SERVICE

If you are buying a home or own one now, we offer the fastest service for financing OR refinancing. You can change your mortgage without ever worrying about hidden charges. Every type of modern financing is available at Reading Savings Bank. Drop in for financial assistance anytime without obligation, always in complete confidence.

Mutual Savings Banks of Massachusetts - Stability - All Deposits Insured in Full

for Savings Accounts • Savings Clubs • Home Financing • Savings Bank Life Insurance • to name just a few of our services.

• In Reading 'phone 944-5000 • In Wilmington 'phone 658-4000 • Banking Hours Daily 8:30 to 2:30 - Thursday evenings 6 to 8

READING SQUARE FAMILY NIGHT

10% Discount on All Merchandise Except Fair Trade items

Tonight MAR 31 5 - 9 PM

Selectmen's Meeting

The appointment of Alan Altman as Town Counsel, the naming of four members of the newly created Urban Renewal Authority, and appointments to the Permanent Building Committee, Board of Appeals, and Board of Registrars was the main business of the Selectmen's meeting, Monday evening.

Altman, who has served as Acting Town Counsel since the resignation of Philip Buzzell several months ago, was nominated for the position by Selectman Black. Simon Cutter, nominated by Selectman Miceli, was the only other contender for the position. The vote was three to one, with Black, Niles, and Drew voting for Altman, while Miceli voted for Cutter.

Named to the newly-created Urban Renewal Authority were Joseph Sottile, Raymond McNamara, Robert Leahy and Nicholas DeFelice. Others nominated for the positions were former selectman Rene LaRivee and Robert Smith of Ridge Road.

DeFelice, who was present at the meeting, at first declined Bender's nomination. Bender called for a vote in spite of DeFelice's protestations, and the reluctant nominee received unanimous approval. The solidity of his backing brought a change of heart in DeFelice, who then decided to accept. *(Mr DeFelice has since said he cannot accept because of the press of other business. Ed.)*

Mrs. Drew, who had nominated LaRivee for the Authority, expressed her disappointment at his failure to receive the necessary votes. Niles suggested that LaRivee would make an excellent member for the tentatively proposed Charter Committee for review of the Town Manager Act Charter. He suggested that the subject of creating such a committee be placed on the agenda for the April 11th meeting. All were in agreement.

Attorney John M. Callen, who lives in the Henry Penny house on Woburn Street, and incumbent Robert H. Barry were named to fill the positions on the Permanent Building Committee. Others considered for the positions were incumbent Ralph Currier, nominated by Miceli, and Erwin Hanke, nominated by Bender.

Richard D. Howlett of Gowing Rd was unanimously appointed to full membership on the Board of Appeals. Robert Jennings of 5 Moore Street was nominated for associate membership by Miceli. Niles nominated Ted Johnson and Bruce MacDonald for new terms as associate members. All three nominations were unanimously approved.

Student Board of Selectmen

The Board of Selectmen gave over an hour of their time to observation and helpful commentary on a mock selectmen's meeting conducted by five student 'selectmen' and a student 'town manager'. As a part of a continuing student government program conducted by the League of Women Voters, student 'selectmen' Fay D'Avignon, Wesley Kobylak, John Harrington, Michael O'Reilly, and Chairman Bob Given, and student 'town manager' Mike Caira presented their suggestions and recommendations for the town.

A note of urgency found its way into the meeting with the discussion of the Ipswich Watershed Bill, (House 1115). Bender reported that a revised version of the bill, which proposes to make Wilmington a water impounding area for the benefit of drought-stricken downstream communities, will be heard by the legislative committee on April 5. He urged members of the Board and townspeople to attend the hearing.

Bender said the effects of the bill, if passed, on the town of Wilmington would be 'Devastating'. Mrs. Drew added, 'We might as well not have a town, if this bill is passed.'

The Board urged all citizens of the town who are interested in protecting their homes from the inundation that would result from the passage of House Bill 1115 to write to Governor Volpe and the Chairman of the Joint Committee on Water Resources expressing their opposition to the bill.

The student 'Board of Selectmen' unanimously approved a proposal to write to the Governor and their legislative representatives protesting the bill. The Selectmen moved a letter of request be sent to Superintendent of Schools Harold Shea requesting that the student 'selectmen' and 'town manager' be permitted to attend the legislative hearings on the bill.

During their mock session, the students made a number of suggestions and recommednadions, chief among them a plea of urgency for a new library and a proposal for a teenage employment service to be operated by the town. Bender told the students that the Board was as discontented with the lack of progress on the library as they were, but they were hopeful that it would be programmed sometime this year.

Discussion of the teenage employment service led to the suggestion that the students set it up and operate it themselves. Further commentary and conversation suggested that the students intend to take some concrete steps in that direction.

Finance Committee

Unspoken throughout most of the meeting, but very much present in the form of a front page headline newspaper story spread squarely on the table in front of Selectman Miceli, was the question of the recent upheaval in the Finance Committee.

Miceli awaited his chance, and when 'new business' was reached on the agenda, asked permission to comment on the subject.

Bender said that since the hour was so late (11:00 pm) he felt the Board should decide between taking up 'new business' or the review of the warrent articles for the Special Town Meeting.

Black pointed out that since 'new business was listed on the agenda, he felt that they should proceed with it.

Miceli said he wanted to state for the record that he, as a selectman, felt that the loss of Carlo Gubellini and Richard Barry to the Finance Committee was a 'tragic one'. He declared that it was time for 'cooler heads' to prevail on the question of the protest resignation of four other members of the Finance Committee, George Boylen, Jr, William Stickney, Cornelius Joyce, and John Hayward. Miceli said he was making a formal motion that the Selectmen meet the next night with the four members who submitted their resignations.

'You're out of order, Jim,' ruled Bender.

'The appointing of the Finance Committee is the business of the three members of the appointing committee,' Mrs. Drew stated very firmly.

'The townspeople are looking to us for guidance in this matter,' Miceli said. 'Let's do something before we find ourselves looking at a completely new Finance Committee on Monday night (at the Special Town Meeting).

Mrs. Drew: 'It is not our business to interfere.'

Miceli then asked Bender if he had made any effort to contact any of those who had submitted their resignations or if he intended to do so.

Bender replied that he had not had any contact with those submitting their resignations. The needs of the community, Bender said, transcend personalities. He would not, he said, question anyone who wished to resign. 'I assume that they did it with serious intent, and I hope their intent is satisfied.

'The town,' Bender continued, 'has been here a long time, and will continue to be here for a long time, notwithstanding the actions of a few individuals.'

Miceli retorted, 'I think the loss of these four men has a tremendous effect on the town.'

Bender confirmed that the appointments of Charles Mather and Harry Stewart to the Finance Committee had been upheld by the Town Counsel. The legality of the appointments had been hanging in the balance because Town Moderator Simon Cutter had not been present at the appointing session.

Dogs

The Board received a letter of complaint from Arthur and Althea Clark of 1 Chandler Road, concerning three neighborhood dogs and their respective owners, Alan Fenton, Henry Mutter, and Richard Thackeray. The Board elected to call in the complaintants and the owners of the dogs to discuss the matter at a meeting to be held next Tuesday evening, April 5.

Adams Street Land

Pursuant to a request by F. Carrasco at last week's meeting for permission to purchase some town-owned land adjacent to his property on Adams Street, the Board agreed that the Principal Assessor and the Town Manager should look at the land for the purpose of establishing a fair price.

Junk Cars

A letter was read to the Board from William D. MacKinnon of Moore Street, protesting the 'burgeoning junkyard' at the intersection of Route 93 and West Street.

TM Henneberger reported that the Police Department had learned that a gas station was responsible for the cars. Chief Lynch, he said had seen the owner, who had agreed to remove the cars.

Henneberger added that a partial count of junk cars in the town made by the water meter reader had resulted in the shocking number reported so far of 162. Henneberger estimated that this was only a fraction of the complete figure.

Licenses

The Board unanimously granted a Lord's Day license to Ernest J. Angello for Arco's Variety Store on Shawsheen Avenue. A request by Continental Trailer Rental for a renewal of license led the Board to invite the owners in to discuss the matter. Miceli and Drew had called the operation an 'eyesore'.

Town Clerk Esther Russell asked the Board for Guidance regarding a license held by John Elia. The license, which was renewed

PAGE TEN

65 FORD 2 DR HARDTOP FULLY POWERED $2295

64 CHEV. 4 DR SEDAN AUTO TRANSMISSION $1495

65 MUSTANG 2 DR 8 CYL HARDTOP $1995

64 FORD GALAXIE SEDAN POWER STEERING $1795

64 GALAXIE XL CONVERT 427 CW INCH 45 SPEED TRANS. TACHOMETER $2295 VERY FEW IN NEW ENGLAND WITH THIS EQUIPMENT

59 CHEV. CONVERTIBLE 8 CYL. STD. TRANS. $450

63 FORD SQUIRE, 9 PASS. AUTOMATIC TRANS 8 CYL $1745

65 VOLKSWAGON SUNROOF $1295

64 CHEV. WAGON AUTOMATIC $1930

60 T BIRD 2 DR HARDTOP $950

24 Months Or 50,000 Miles Guarantee On Any 63-64-65 Model Ford

Service After The Sale Is The Finest In New England

WILMINGTON FORD

HOME OF NO MONEY DOWN - 7 FINANCE PLANS

MAIN STREET WILMINGTON ON ROUTE 38

OPEN EVENINGS TO 9 OL8-3391

TIRES

WE GOT THEM

NU-TREDS 8.95

13" or 14" Black Walls

316 LOWELL ST. Junction 129 & 93

Mobil

658 8171 658 9328

TRI TOWN SERVICE & TIRE CENTER

Cash & Carry SPECIALS

CHARLEY DOLAN MADE THE PRESENTATION, last week, when Governor John A Volpe of Massachusetts became an honorary member of the Police Photographers Association, Inc. Dolan , a local policeman and president of the association, is shown handing the membership card to the Governor. With Dolan are Roger Cyr of Danvers (center) and Gerard W Seeley of the Boston Police (right).

FINCOM
(From Page Three)

The meeting was now over, but there was still some conversation, with Boylen speaking from the floor Cutter walked towards the door, and Boylen made a remark which was heard by some of those present.

Cutter: 'What was that? Will you repeat that?'

Boylen would not repeat it and went out about the same time as Barry.

HALL FAMILY BURNED OUT IN SATURDAY FIRE

A 15 year old girl is credited with saving the life of her baby neice, in a fire which occured at the Chester Hall home on Woburn Street, last Saturday evening.

Dottie Hall grabbed her four year old neice, and got her out of the fiercely burning home.

The fire was reported to have started in the kitchen, where some grease was being melted on the stove. The fire was discovered by Dottie, who could smell the flames from the front room.

Both the family cat and the family dog were killed in the flames.

The home was totally destroyed and the police, for a while believed that one member of the family had died in the flames. Dottie told the police that she believed her brother Alfred was still inside, but he had gone out earlier in the evening.

The girl and her neice were cared for at the Lord home on Morse Avenue, that evening, while others of the family were able to move into a vacant home in the rear of their home, which was being fixed up for Albert, who is to be married next summer.

Susan, the little girl saved by her aunt, is the daughter of Frank and Anita Hall of Nabnasset. Frank is a teacher in the Wellesley schools.

The Hall family found that their neighbors and others were wonderful, in their hour of misfortune.

Blankets, sheets and towels, and other household goods were donated, for use in the temporary home

WHEN THINKING OF
Shoes
Shop
WEINBERG'S
FAMOUS NAME BRANDS
POPULAR PRICES

CHELMSFORD
TACK SHOP
11 North Road
Chelmsford, Mass.
Next to Fire Station
Tel. 256 - 2446
ENGLISH - WESTERN
HORSE EQUIPMENT
'The Emersons'

BUCKET O'FISH FRIDAY SPECIAL
Complete Take-Home Dinner for 4
4 Lg. Pieces of Fried Haddock
Golden French Fries
Cole Slaw & Bread & Butter
$2.95
Meat Sauce 25¢ extra
BUCKET of SPAGHETTI 1/2 gal.
SERVES 4 - $1.
BUCKET of RAVIOLI Serves 4 $1.95
BUCKET of CHICKEN
Serves 4 - $3.50 Serves 2 - $1.85
99¢ TAKE-OUT
CLAMS, HADDOCK, SHRIMP, SCALLOPS, CHICKEN
Rocco's 658-9459 657-7361
Rte 38 - Main St., Wilmington

TRUE ITALIAN STYLE FOOD

TOWN & COUNTRY UTILITIES, INC.

INVITES YOU TO ITS
Open House
AT WILMINGTON PLAZA

BUY NOW!
FACTORY SUPERVISED SERVICE

OPEN THURS and FRI 9:00PM
658 - 6611

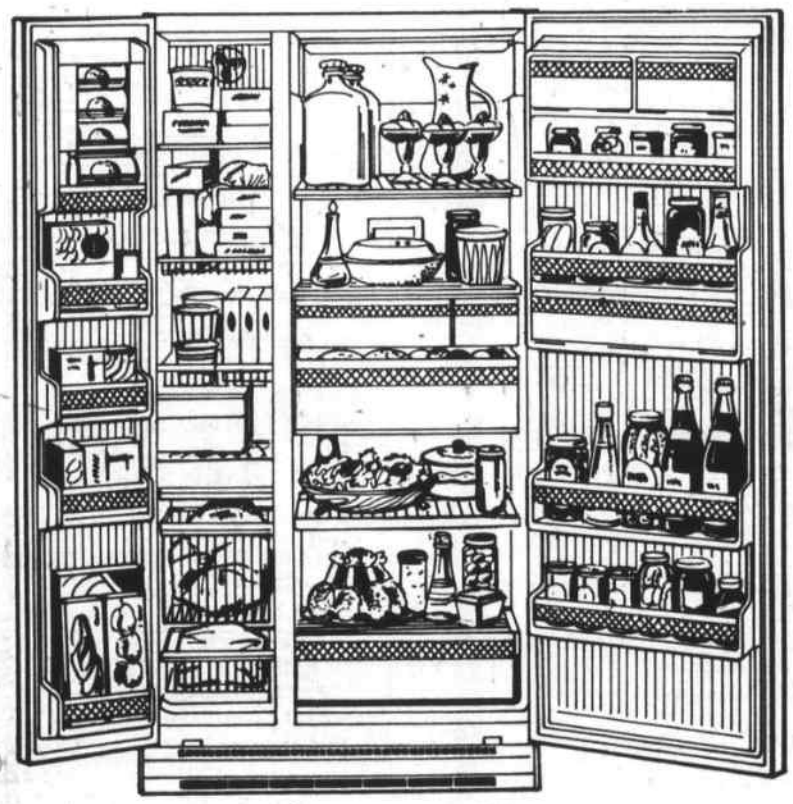

Admiral.
IMPERIAL DUPLEX 19
no-defrosting
freezer-refrigerator
MODEL ND1969
with Automatic Ice Cube Maker
Only 33" wide!

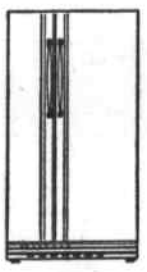

- Full-size 13.4 cu. ft. No-Defrosting refrigerator and 197½-lb. No-Defrosting true sub-zero freezer, all in one compact cabinet—19.0 cu. ft. of space!
- Automatic ice maker! Glide-out freezer basket and trivet!
- 4 freezer shelves, 4 freezer door shelves!
- 4 refrigerator shelves (2 glide-out), 24-qt. crisper!
- 4 door shelves; butter, cheese keepers!
- Fruit basket, egg basket, meat keeper!
- Interior lights in each section, temperature control! Choice of 5colors. 64⅞" h., 33" w., 26-13/32" d.

WIN A 1966 FAMOUS MAKE TELEVISION
NAME .....
ADDRESS .....
CITY or TOWN ..... PHONE .....
Many Other Prizes - Bring this Coupon in Person
NOTHING TO BUY --- YOU DON'T HAVE TO BE PRESENT TO WIN
DRAWING April 30, 1966

EASTER HAIRCUTS

Why do most people come to...

JOE'S WILMINGTON CENTER BARBER SHOP

Ans:- QUICK, FRIENDLY SERVICE and the VERY REASONABLE PRICES

Drop in and let Joe, John, Tony, or Adrian show you just how good service can be! Our low prices are a welcome change too.

WILMINGTON CENTER BARBER SHOP

'DISCOUNT PRICES EVERY DAY'

OPEN DAILY 8 A M - 5:30 P M

CLOSED WEDNESDAYS

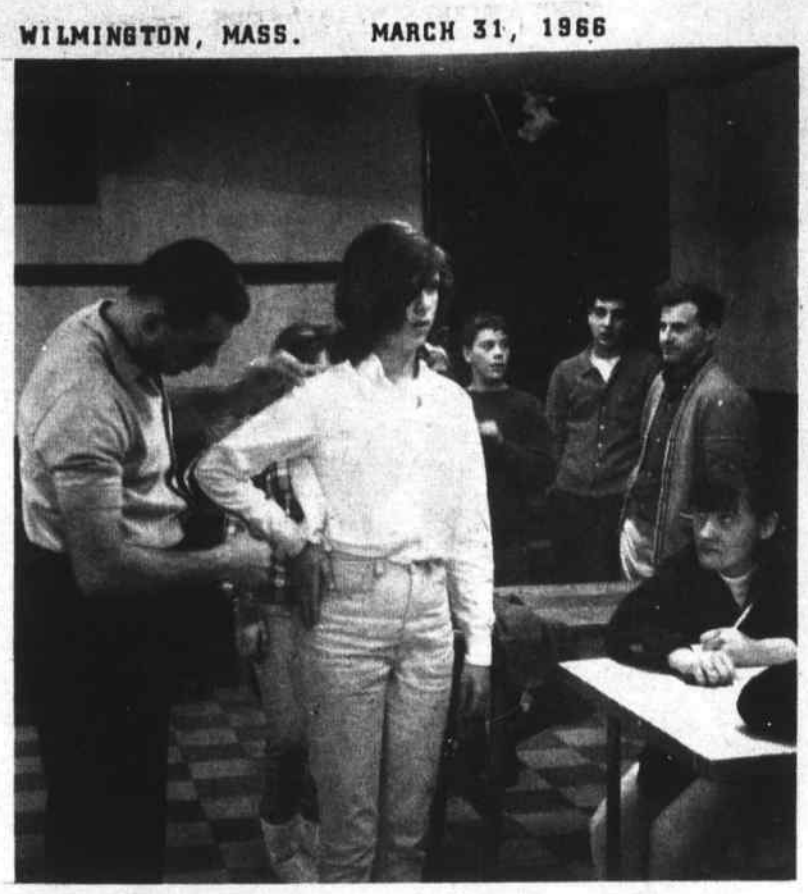

ON THE WAY: The Wilmington Crusaders, Drum & Bugle Corps, are to get new uniforms, being made by the Ideal Uniform Company of Boston. Miss Janice MacInnes is the young lady being measured

MARION T MURPHY

943 Main Street

REAL ESTATE

RESIDENTIAL-COMMERCIAL-INDUSTRIAL

OLiver 8-3581

WILMINGTON FACULTY PLAYS FRIDAY

The Wilmington Faculty Basketball team will play Tewksbury in a preliminary game Friday night at 6:30 pm in the High School Gym. At 8 pm, the winners of the two semi-finals games, which were played last night, will meet. Wilmington lost to Keith 47 to 45, thus being eliminated from the tourney. The winners of the quarter-finals were Medford, Belmont, Waltham and Lexington.

TO ATTEND DEMOCRATIC CONFERENCE IN WASHINGTON

Three Wilmington women will be among those at a three day National Seminar and Workshop in Washington D.C., sponsored by the Democratic Party. Mrs. Ann Visconti of Nassau Avenue, Mrs Mary Cunningham of Fairmeadow Road and Mrs. Irene Elfman of Lawrence St. will be at the Washington Hilton Hotel from Sunday April 17 through Tuesday, April 19.

CONGREGATIONAL CHURCH

Rev H. Allen Tadgell, Jr., 191 Middlesex Ave., 658-3801

Sunday, April 3, 11 am, Palm Sunday Service.

Church School: 9:30 am - Grades 4, 5, 6, 7, 8, 9, 10. 11:00 am - Nursery, Pre-kindergarten, Kindergarten, grades 1, 2, 3.

Sunday, 5 pm - Junior Pilgrim Fellowship

Sunday, 7 pm - Senior Pilgrim Fellowship

Thursday, March 31 - Choir rehearsal. Junior, 6:15; Senior 7:00.

Friday, April 1, 7:00 pm. Boy Scouts.

Saturday, April 2, 11:00 am. The Council of Churches and the Catholic Churches will hold a meeting on planning a church census to be held soon.

Saturday, April 2, 5 to 7 pm. The Senior PFer's will serve a Hobo Festival Supper with entertainment Everyone invited. Tickets: Adults $1.25; children, 75¢.

Thursday, April 7, 7:30 pm. Maundy Thursday Service.

Friday, April 8, noon to 3 pm. Good Friday Services.

Sunday, April 10. Easter Sunday Services at 9 and 11 am.

Saturday, April 9, Senior PFers will hold a car wash at the church.

Saturday, April 16. Explorers will conduct a paper drive. For collection, call Alan Greene at 658-2568 or Arthur Lloyd at 658-3105.

FIRST BAPTIST CHURCH

173 Church Street, Wilmington
Rev. Robert C. Smith, Pastor

Week of April 3

Sunday, 9:30 am - Sunday School 10:45 am - Morning Worship Service. 'When Jesus Comes to Our Town' Matthew 21:10. 2:30 pm - Visitation Program. 5:30 pm - Baptist Youth Fellowship. Rev. Joseph Sanders, guest speaker. 6:30 pm - Fellowship time with cake, coffee and punch. 7:00 pm - Rev. Joseph Sanders, guest speaker. Quiz on Corinthians 13 and 14.

Tuesday, 8:00 pm - Trustees meeting

Wednesday, 7:30 pm - Mid-week Prayer and Praise Service. 8:30 - Choir Rehearsal.

EVERYBODY Loves a BARGAIN

SALE

ON

DISCONTINUED ITEMS

Mattresses

Kitchen Sets

Bed-room Sets

Living-room Sets

Dining-room Sets

COOMBS FURNITURE CO.

464 MIDDLESEX AVE. NORTH WILMINGTON

658-4511

HOURS: Monday thru Friday 9 to 9, Saturday 9 to 5

Home of Fine Furniture Since 1934

BULLDOZING SHOVELDOZING
Loam Excavating
Sand Gravel

DELOURY

CONSTRUCTION

EDDIE DELOURY OL 8-4233 — 10 CAROLYN ROAD WILMINGTON, MASS.

DUNN'S Bike Shop

Schwinn - Phillips - Columbia - Raleigh

LAWNMOWERS & SNOWBLOWERS
TUNEUP & SHARPENING

AUTHORIZED SALES & SERVICE FOR
BRIGGS & STRATTON
CLINTON and LAUSON
POWER PRODUCTS & ENGINES

WEEKDAYS: 9 to 9 SATURDAYS: 9 to 6
76 Washington St. Reading 944-9227

REAL ESTATE

LOOK HERE
FOR THE HOME YOU WANT

WILMINGTON - Three bedroom ranch at end of dead end street. Perfect for small children. 1 1/2 baths, laundry room, playroom, garage. Many extras. Low 20's

SPLIT LEVEL - Four bedrooms, 1 1/2 baths. Low 20's

ANDOVER - Large six room ranch with dramatic knotty pine kitchen, large fireplaced living room, formal dining room, one car garage. $24,500

CALL *the Poloians*
98 Mrs White 658-3048

REAL ESTATE INSURANCE

Elinor & Jim Poloian
658 - 2845

OPEN LETTER TO THE VOTERS OF WILMINGTON

Since the first initial steps were taken relative to the proposed construction of the hugh sports stadium in North Wilmington, it has been the policy of the proponents to set forth to the officials and voters of Wilmington a complete of their aims and goals.

With this in mind, numerous meetings have been conducted with town officials, including your Board of Selectmen, Town Manager, Planning Board and town employees directly involved in a task of this nature.

The task of conveying our ideas and proposals has been met with a friendly, courteous and cooperative attitude on the part of town government. For this we are very thankful.

Consistent with our meeting with town officials, we have also met with civic groups.

At the Public Hearing, conducted by the Planning Board on March 16, 1966, we submitted our proposal and arguments to the large group of public-minded citizens who were kind enough to attend. We received countless questions from both the audience and members of the Planning Board. At all times we endeavored to answer the questions asked. Only the people present could judge the responsiveness of our answers. However, we feel that we did not intentially avoid or evade any question.

Our feeling concerning the meeting was one of gratitude and appreciation for the courteous manner in which we were received.

As the Special Town Meeting approaches, we wish to thank the many people who have shown an interest in our proposals. We ask only one further favor. Please come out and vote. Your presence and vote is necessary to insure the successful conclusion we seek.

For those who still have questions or seek further clarification concerning the proposed articles, we urge you to come out and attend this meeting.

Roland I. Wood
Hayard Bliss
for
North of New Boston
Realty Corporation

REMEMBER - SPECIAL TOWN MEETING APRIL 4, 1966
8 P.M. HIGH SCHOOL
VOTE YES ON ARTICLES 5 & 6

95 MPH Chase Ends in Wilmington

Three youths in a car stolen from Logan Airport led the police of three towns in a merry chase, early Monday morning. The chase began, and ended in Wilmington.

Officer John Harvey spotted the youths at about 2 am, and signaled the car to stop, because of the apparent youth of the driver.

Instead the driver sped off, at speeds of about 90 to 95 mph through North Wilmington, and towards North Reading.

Harvey radioed the North Reading Police to set up roadblocks, but the car was past the point of the road blocks before they were set up. It sped south on Route 28, in North Reading, and at one point the operator of the stolen car tried to run Harvey off the road.

In Reading the car turned back onto 129, with the Reading Police joining in on the chase.

In Wilmington again, the operator attempted to turn left over the Shawsheen Avenue bridge, still going at 95 mph. The car struck the bridge abuttment, and became a total wreck. The boys were not hurt.

Two of the youths, including the driver, were 13 years old. The third is 14. All were from Fall River, and appeared in Woburn Court on Monday morning, to face a variety of charges.

The case was continued until April 6th.

Besides Harvey, Wilmington police who took part in the chase included Officers Langone and Randall, and Chief of Police Paul J. Lynch.

PACKERS - Full or Part-Time

We presently have full time positions for women as packers on our third (11 pm - 7 am) shift.

On our part-time (Housewife) shifts, we have immediate openings on the 7 am - 11 am section.

Applications for the other part-time sections (11 am - 3 pm, 3 pm - 7 pm, 7 pm - 11 pm) are being accepted for packing positions which will soon be available.

CALL OR APPLY IN PERSON TO: W. F. BRADY

SWEETHEART PLASTICS, INC.

Jct Rtes 62 & 38, Wilmington, Mass.

658 - 9101

Police Say

Not Drag Racing

A Woburn man is in the Choate Memorial Hospital, and at the last report still in a coma, as the result of a Sunday night accident near the J W Greer plant.

Wilmington police say that no 'drag racing' was involved, but four cars were speeding down Main Street, according to reports at speeds of up to 70 mph, just before the accident.

The injured man was the driver of one of the cars, according to witnesses, and his car struck a light pole 'like an explosion'.

The car knocked down the pole, shutting of power for the neighborhood, and the driver was said to have been dragged 200 feet after the accident. His passenger in the car escaped from any injury.

The accident was about 11:45 pm. First aid was given by Officer Daniel Ballou of the Wilmington Police, with the help of Officer Herbert Peterson. The injured man was taken to the hospital in the town ambulance.

Power was restored to the area about an hour later.

ANDY AND THE TEACHER: Andy Petto, Wilmington High School Junior, has his project 'Testing for Roots' examined by one of the judges at the Regional Math Fair, held in Wilmington High School last Friday. Andy was one of four representatives from Wilmington High School. The teacher-judge is Miss Pami Rentrop of Winchester

Letters

March 25, 1966

Dear Larz:

I have just finished reading your editorial on the need for expansion for the High School, and the fact that you do not believe that the Wilmington Public Library should be erected on the old St. Thomas site.

I agree with you. I am happy that Wilmington has a paper which has the foresight to point out these problems before it is too late.

We need a new public library. The Library Board should not consider using the old church as a stop-gap, nor should it consider putting a new library on that site.

Is the offer of the Middlesex County National Bank, to give land to Wilmington for a new library, at the back end of their parking lot, still open? I recall reading something to that effect in your paper last year.

Yours sincerely,
James D Blake
95 Clark Street

Dear Larz:

My husband and I wish to, through the columns of your paper, express our gratitude to the men in the Wilmington Fire Department for their prompt work of last Sunday afternoon when our home was on fire.

We had just gotten out of the house when a policeman drove up, and asked if an alarm had been sent in, and it seemed only minutes later that the fire trucks were on the scene.

Imelda Tyler
6 Dorothy Avenue

CRUSADERS DRUM PRACTICE

The Wilmington Crusaders Drum & Bugle Corps will hold drill practice Monday evening, April 4th at the Hi-Hat in Lowell. All members must be at Grant's promptly at 6:30. Drum and bugle practice will be held Tuesday night at the Woburn Street School from 7 to 9. All members must attend.

Msgr. Kerr Speaks of Stadiums

Monsignor George Kerr, a former Boston College football star, and from 1959 to 1965 the chaplain of the Massachusetts House of Representatives, spoke to the Wilmington Rotary at their weekly luncheon. His subject was the proposed Boston Stadium. The Monsignor was appointed a member of the Greater Boston Stadium Authority in 1962.

Msgr. Kerr spoke of the immediate need for a stadium facility for the City of Boston, pointing out that both Fenway Park and the Boston Arena are obselete because of their lack of adequate parking facilities, and because Fenway Park is not an all-weather stadium.

The two problems that any group meets in creating a stadium, the Msgr. said, are the site and the financing.

Monte Green, who proposes to build a stadium in Wilmington has no problem with site, Kerr said, assuming that the Wilmington voters approve, next Monday at the Special Town Meeting.

Green, he felt, could possibly experience difficulty in raising the necessary private capital.

The Boston Stadium Authority, on the other hand, said Kerr, will have no money problems, since it can borrow from the Commonwealth of Massachusetts at a favorable interest rate, but it may have trouble getting a site.

The Authority, after consultation with experts, has decided that the best location for their stadium would be in the South Station area of Boston. If the Boston Port Authority, the Mass. Turnpike Authority, and the Stadium Authority can all work together, Kerr suggested, the result could be a garage-stadium-arena - hotel - business complex which would dwarf the Prudential Center in size, tax revenues and importance. He mentioned the huge success of Houston's Astrodome, and said that if the Red Sox are to stay in Boston a stadium with plenty of parking, and

MONSIGNOR GEORGE KERR: With Representative Fred F. Cain, left, and President Bernard McMahon of the Wilmington Rotary Club.

READ CLASSIFIED

FOR SALE: Year round 2 bedroom cottage, near lake, will sell as soon as possible. Asking $4500

YOU AT YOUR EASTER BEST

ONLY 10 MORE DAYS TO EASTER

Get your cleaning done early

Week Days . . . 7 to 9

Saturdays . . . 7 to 6

One Hour Cleaning

engineers and scientists

MAKE A PHONE CALL WITH A FUTURE IN IT . . .

. . . a phone call to the newly opened Boston office of General Electric's Missile & Space Division. These outstanding operations, involved in America's most demanding technical arena . . . Aerospace . . . now offer immediate openings to challenge your technical capabilities. If you seek performance instead of promises; responsibility instead of rhetoric; then why not investigate — right now — these opportunities:

New Openings in Philadelphia, Pennsylvania

- PHYSICIST - VULNERABILITY & HARDENING
- SYSTEMS ENGINEERS - VULNERABILITY & HARDENING
- DEVELOPMENT ENGINEERS - NUCLEAR VULNERABILITY & HARDENING
- PROJECT ENGINEERS - NUCLEAR VULNERABILITY & HARDENING
- DESIGN ENGINEERS - NUCLEAR VULNERABILITY & HARDENING
- ELECTRICAL ENGINEERS - ECM
- FLIGHT SYSTEMS ENGINEERS
  FLIGHT TEST OPERATIONS
  FLIGHT PERFORMANCE
  FLIGHT MISSION CONTROL
- SYSTEMS ENGINEERS
  SYSTEMS SIMULATION ENGINEERS
  ADVANCED SYSTEMS ENGINEERS
  SUBSYSTEMS ENGINEERS
  CONTROL SYSTEMS ENGINEERS
  SYSTEMS ANALYSIS ENGINEERS

One Hour Cleaning
until 3 P.M. every day

Merri-Mac Cleaning Center

Get Clothes Cleaned Just The Way You Like Them To Be ...

460 Main Street WILMINGTON CENTER

- WANTED -

MEN and WOMEN

Over 18 years

Machine Operator Trainees

General Manufacture Helpers

Hours: 7:30 AM to 4:00 PM

PAID HOLIDAYS

PAID VACATIONS

GROUP INSURANCE

Steady year round Employment

Apply in person to:

EAGLE CAN CO.

Concord St. N. Wilmington

Mr. Brangiforte

CLASSIFIED FOR RESULTS

$1.00 per 25 words

FOR SALE: Parts for all electric shavers, Ronson, Sunbeam, Remington, Norelco and Schick shavers. A&K Jewelers, Stoneham Square. 438-1250.

LOSE WEIGHT SAFELY with Dex-A-Alet Tablets. Only 98¢ at Silver Lake Pharmacy.

TIRE SALE - Cash and Carry. Any 13" or 14" Re-Cap, blackwall, $8.95. Tri-Town Tire and Service Center, Jct Rtes 129 & 93, Wilmington.

FOR SALE: 4 burner gas stove, large oven, excellent condition, reasonable. Must sell. 658-2468

FOR SALE: Travel trailer, 15 ft., sleeps four. $750. 657-7312

FOR SALE: 1962 Volkswagen, white, just like new. $875. Call 658-4617.

FOR SALE: Ford F8 dump truck, '51. In good condition, new motor, rear end and transmission Best offer. 658-4687.

FOR SALE: 1961 Volkswagen, Black, white wall tires, excellent condition. Best offer. 658-4706.

FOR SALE: 3 bedroom expan. cape, in nice neighborhood near Rte 93. 4th bedroom and 2ndbath partially finished. Priced below FHA appraisal. 658-3639.

room cottage, near lake, will sell as soon as possible. Asking $4500 If interisted, call John Carter, 897-4259.

FOR SALE: Tewksbury - Five room ranch, oil heat, tile bath, landscaped fenced lot, immediate occupancy. $15,300. General Realty, 510 Main Street. 658-3031

SECOND MORTGAGES: Private funds available, lowest rates Call Seabrooke Estates, Wellsley. 235-8831.

STORE FOR RENT, 242 Main St., Wilmington. Call 944-3113

HELP WANTED: Experienced form carpenters and form laborers. Roberto Construction Co, DelCarmine St., Wakefield. Call 245-3920 days, 245-0103 after 6.

COUNTER GIRLS WANTED: No experience necessary. Hours flexible. No night or weekend work. High starting pay. Call 272-9880 or 658-2670.

MACHINISTS first class, 5 to 10 years experience. For light work to moderate dimensional limits. General Thermodynamics Wilmington.

WANTED: Friends of the Library, to organize during National Library Week, April 17-23, 1966. Write Box L, Town Crier, or call 658-2044, 657-7266 or 658-4618.

WILL MIND one or more children in my home, large yard. 658-3765.

YOUR WATCHMAN FOR SAFETY

YOUR WARM HEARTED FRIEND
Serving The Community and Industry

dium with plenty of parking, and a retractable froof in which to play, is a necessity.

EASTERN MIDDLESEX BOARD OF REALTORS INC. — MULTIPLE LISTING SERVICE — MLS

'LOOKERS?'

People who look through homes for kicks, with no intention of ever buying. If you're selling your own home -- are tired of "lookers" -- then see one of us for qualified buyers. . . any one of our members will help.

EASTERN MIDDLESEX BOARD OF REALTORS INC.

SECURITY OFFICER

Raytheon's Electronic Services Operation, Burlington, Mass. has an opening for an experienced security officer to administer its industrial security program.

Candidates should have applicable experience in security administration either in an industrial or military environment.

Forward resumes to
D. P. Mulkeen
Employment Manager
Raytheon Company
ELECTRONIC SERVICES OPERATION
Second Avenue
Burlington, Mass. 01803

RAYTHEON

EXCELLENCE IN ELECTRONICS

An Equal Opportunity Employer M/F

- **CHNOLOGY**
  - FLIGHT DYNAMICS ENGINEERS
  - THERMODYNAMICS ENGINEERS
  - STRUCTURAL DYNAMICS ENGINEERS
  - ADVANCED STRUCTURAL MECHANICS ENGINEERS
  - AERODYNAMICS ENGINEERS
  - MATERIALS BEHAVIOR ENGINEERS
- **ANALYSIS & DESIGN ENGINEERS**
  - VEHICLE DESIGN ENGINEERS
  - NAVIGATION AND CONTROL SUBSYSTEM ENGINEERS
  - RECOVERY AND VEHICLE SUBSYSTEM ENGINEERS
  - VEHICLE SUBSYSTEM ENGINEERS
    - ENGINEER - SYNTHESIS
  - INSTRUMENTATION AND COMMUNICATION SUBSYSTEM ENGINEERS
    - INSTRUMENTATION AND COMMUNICATION ENGINEERS
    - ENGINEERS - ANTENNA DESIGN
    - CIRCUIT DESIGN ENGINEERS
    - FLIGHT INSTRUMENTATION ENGINEERS
  - ELECTRONIC PACKAGING ENGINEERS
  - ARMING AND FUZING SUBSYSTEMS ENGINEERS
  - ELECTROCHEMICAL ENGINEERS
  - SENIOR PROJECT ENGINEERS
  - PROJECT ENGINEERS
  - SENIOR DEVELOPMENT TEST ENGINEERS
  - PROJECT TEST ENGINEERS
  - ENGINEERS - ELECTRICAL ANALYSIS
  - ELECTRICAL SYSTEMS ENGINEERS
  - SUPPORT SYSTEMS ENGINEERS
    - GROUND SYSTEM ENGINEERS
    - MAINTAINABILITY ENGINEERS
    - ELECTRONIC GROUND SUPPORT ENGINEERS
- **RELIABILITY ENGINEERS**
  - CONFIGURATION CONTROL PROJECT ENGINEERS
  - RELIABILITY PROGRAM ENGINEERS
  - RELIABILITY TEST PROGRAM ENGINEERS
  - COMPONENT PARTS RELIABILITY ENGINEERS
  - RELIABILITY FAILURE ANALYSIS ENGINEERS
- **TEST ENGINEERS**
  - SYSTEMS EVALUATION ENGINEERS
  - SYSTEMS TEST ENGINEERS
  - ELECTRICAL SYSTEMS TEST ENGINEERS
  - NAVIGATION AND CONTROL SYSTEMS TEST ENGINEERS
  - HYDRAULICS SYSTEMS TEST ENGINEERS
  - PROJECT ENGINEERS
  - COMPONENT TEST ENGINEERS
  - ELECTRICAL TEST EQUIPMENT DESIGN ENGINEERS
  - MECHANICAL TEST EQUIPMENT DESIGN ENGINEERS
  - PROCESS CONTROL ENGINEERS

BOSTON INTERVIEWS

With our Technical Managers at our new Professional Placement Office in Boston.

THIS (AND EVERY) FRIDAY and SATURDAY

To arrange an appointment phone

Mr. Dan Nauer, 491-1115

Monday - Friday
2 p.m. - 9 p.m.

If interview is inconvenient, write to Mr. Dan Nauer, Dept. 263C-5, Missile & Space Division, General Electric Co., 3198 Chestnut Street, Philadelphia, Pa.

An Equal Opportunity Employer (M/F)

RE-ENTRY SYSTEMS DEPARTMENT
MISSILE & SPACE DIVISION

GENERAL ELECTRIC

TREAT YOURSELF TO THE BEST!
RALPH'S BARBER SHOP
WILMINGTON'S FINEST
HOURS:
MON - FRI 8:30 to 6:00
SATURDAY 8:40 to 5:30
384 MIDDLESEX AVE.
NO. WILMINGTON, MASS

WHY SIMMER ALL SUMMER?
ACT NOW
BRAND NEW 1966 PENGUIN POOL
GIVE YOUR FAMILY YEARS OF FUN
Easy Terms Up To 5 Yrs. To Pay
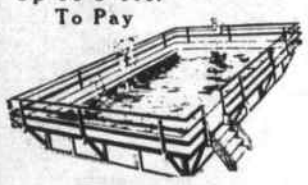
$995
YOU SAVE $600.
HUGE 21' X 17' O.D. SIZE
Limited Time Offer INCLUDES INSTALLATION
PRICE INCLUDES...
Safety Ladder Filter
Pump & Skimmer
Safety Rail & Deck
Stainless Steel Ladder
FREE Shop At Home Service
GL3-8600
In-Ground Pools at Special Savings
PENGUIN POOL CO.

SIZE	PRICE	YOU SAVE
21' x 17'	$ 995	$ 600
17' x 25'	1395	800
21' x 29'	1795	900
21' x 37'	2095	1100
25' x 45'	2595	1300

CONCRETE FOUNDATIONS
AND
RETAINING WALLS
'YOU'VE TRIED THE REST
NOW GET THE BEST'
WILMINGTON FORMS INC
LARRY CUSHING, JR—19 MARCUS ROAD
658-3928

HEATING COSTS HIGH?
Switch to NEW
Automatic Personal Care with

DO NOT change your present heating Equipment until you have given us the opportunity to show you how well it can be Adjusted!
FITZGERALD FUEL
OF WILMINGTON, INC.
287 Main St., Wilmington
OL8 3383 BR 2-3221

SUBSCRIPTIONS FOR SERVICEMEN
SEND THE TOWN CRIER FOR ONLY $1 A YEAR

Wilmington residents, subscribers to the Town Crier, may, for an additional dollar a year, send the paper to their son or daughter (sister or brother) who is in the service.

Please do not ask for this service if you are not a subscriber.

The $1 a year just about pays for the postage.

You may start anytime in January, if you wish. Send in $3 for your own subscription renewal, which will be due on January First, plus $1 for each service man's subscription in your family.

(New subscriptions, send in $4.00 - $3.00 for the subscription to Jan 1, 1967, plus $1 for the serviceman)

FLORENCE G. CALHOUN

Florence G. (Carroll) Calhoun of 37 Columbia Street died suddenly at her home on Saturday, March 26th.

The wife of the late William H. Calhoun, she was born in East Boston seventy-six years ago. She had resided on Columbia Street for the past twenty years.

Mrs. Calhoun is survived by four children, Mrs Gloria Wells of Scituate, Thomas A. of Wilmington, Frederick R. of Hingham and William H. of Allston. She is also survived by seven grandchildren.

Funeral services were held at the W. S. Cavanaugh & Son Funeral Home, 374 Main Street on Tuesday March 29th with the Rev. H. Allen Tadgell, Jr. of the Wilmington Congregational Church officiating. Burial was in the family lot in the Wildwood Cemetery.

EMMA L. TAYLOR

Emma L. Taylor, 95, formerly of Wilmington and Tewksbury, passed away after a lengthy illness in Winchendon on Monday, March 28th.

Born in Chelsea, Mass., Mrs. Taylor had lived in Winchendon for the past ten years. She was the wife of the late John A. Taylor and is survived by three daughters, Mrs Merle L. Mullarky of Wilmington, Mrs Irma A. French of Tewksbury, and Mrs. Phyllis E. Snell of Winchendon. Also surviving are seven grandchildren, 23 great-grandchildren, and eight great-great-grandchildren. The late Mrs. Gladys M. Alexander was also a daughter.

Funeral services will be held on Thursday, March 31st from the Nichols Funeral Home, 187 Middlesex Avenue, with the Rev. H. Allen Tadgell of the Wilmington Congregational Church officiating. Burial will follow in the family lot in the Wildwood Cemetery.

Library Trustees Study 'Friends'

The Wilmington Library Trustees are studying informational material about 'Friends of the Library' organizations just received from the Massachusetts Division of Library Extension.

The material includes a list of communities in the state that have 'friends' groups and brief accounts of what they have done. A 1962 publication of the American Library Association, edited by Sarah Leslie Wallace for the Friends of Libraries Committee of the A.L.A. Library Administration Division, has also been received. Under current scrutiny is the chapter on 'How to Organize...'.

'This information is for everybody to study, not just for the trustees,' said Mrs. Chipman, Town Librarian. 'I hope many persons will see it before it has to be returned to Boston on April 21. Anyone interested should ask me for it or call Mae Hadley at 658-2044 or Elizabeth Neilson at 657-7266 or 658-4618.'

HOBO FESTIVAL SUPPER AT CONGREGATIONAL CHURCH

The Senior Pilgrem Fellowship of the Wilmington Congregational Church is sponsoring a hobo festival supper this Saturday from 5 to 7 pm at the Congregational Church.

Entertainment will be by a local folk singing group, accompanied by various other acts. Tickets are 75¢ for children, $1.25 for adults, and may be purchased from any Pilgrem Fellowship member or at the door.

Mr. Easter Bunny suggests
PERFUME Gifts

Perfumes & Colognes & Toiletries for Men too
Get your friends with Easter Cards
LAY-AWAY ORDERS
now taken on *our very fine*
BARRICINI Chocolates & Candy
658 - 4617
SILVER LAKE PHARMACY
Louis Hailson, Reg. Pharm.
52 MAIN STREET

ROCKPORT FISH MARKET

169 HAVEN STREET READING
FISH AND CHIPS TO GO
Dial 944-0076

GENERAL REALTY COMPANY
510 MAIN STREET WILMINGTON, MASS.
Residential Commercial Industrial Mortgages Appraisals
One of the oldest and most reliable Real Estate Companies, where Real Estate is not just a side line, and not affiliated with any other Agency in Wilmington.
Open daily 9 AM - 6 PM Sundays 1 PM - 6 PM
Evenings by Appointment
Is YOUR house listed with OUR office??
658 - 3031 Raymond F. Fenton 933 - 0021

JAMES HENRICKSON ON DEAN'S LIST

James Henrickson, son of Mr. and Mrs. Neil Henrickson of 19 Grace Drive, has been named to the Dean's List for outstanding achievement during the first semester at Wentworth Institute in Boston.

SELECTMEN
(From Page Four)

amidst much fanfare last year, was for the operation of a filling station, and stipulated that the filling station must be built within three years or the license would expire. Mrs Russell said Elia had refused to accept the license with the restriction and wished to know if it was the intent of the Board to remove the restriction.

The Board was unanimously opposed to removing any restrictions, and Black suggested that they invite Elia to come before the Board to explain.

Jurors

William J. Mann, Taft Road, was drawn for the Civil Session in Lowell. For the Jury Pool in Cambridge, the names of Ruth M. Kitchener, Aldrich Road, and Theodore H. Pearson, 27 Washington Avenue were drawn.

Warrent Articles

The final order of business for the Board was the discussion and recommendations on the warrent articles for the Special Town Meeting, April 4th. The Board unanimously approved the articles appropriating funds for the filing of a petition of registration for a parcel of land in the Land Court, and for a professional survey of the Fire Department. The majority of the Board approved the articles proposing an anti-poverty program for the town. The article proposing a water main extension received the disapproval of the Board with the stipulation that they would approve such an extension only if reimbursed by the industry benefitted by the extension.

The majority of the Board approved the two rezoning articles for a stadium. Bender said he neither approved nor disapproved but felt that inadequate demonstrations of intent had been made by those proposing the stadium.

Mrs. Madleon Slator and Mrs. Ruth Kitchener both voiced from the floor their disapproval of the stadium articles, with Mrs. Slator calling it a 'pig in a poke'. Both contended that the rezoning would open all 'general business' areas in the town for 'dog tracks, penny arcades' and a variety of other undesirable amusements. Mrs. Kitchener said that any such rezoning should be limited to the one specific area concerned.

Federal Aid Application

The Board authorized the Town Mnaager to go ahead with an application for federal aid for a sewer construction project. Henneberger explained that such an application would in no way obligate the town to a sewer construction project. He argued that, in order to look to the future, the town should apply for the funds, and then make a decision on whether to proceed when the funds might be forthcoming. The Board approved unanimously, provided that the town was in no way obligating itself.

The meeting adjourned at 11:45.

Are You Looking For A
GOOD SEABOAT
24 FT CABIN CRUISER
Excellent shape.
Chrysler 6 cyl inboard, 95 HP Head, Stove.
In the water Sleeps two.
$1695.00 Call 658-3385
Ask for Fran.

INCOME TAX SERVICE
TED WICKS
14 Pitting Road
No. Wilmington
OLiver 8-4335

READING SAVINGS BANK

(From Front Page)

1991 by a group of prominent Reading citizens headed by Jason W. Richardson, manufacturer of shoes, bicycles and brushes at various times in his career. The first Treasurer was Lewis Bancroft, who was also a leading citizen of the time.

Now in Fourth Home

The bank's first meeting was held in Mr Richardson's office on Prescott Street, and adjourned to the office of the then First National Bank of Reading. The initital dividend wof 2% on savings was declared on June 1, 1893.

The bank occupied second-floor offices, at first, in the Masonic Block, near Haven Street, before moving, January 1915 to a location at Number 194 opposite the present building on Main Street. Statements of the period marked an increase in business as a result.

The structure on the corner of Main and Pleasant Streets in Reading was purchased November 30, 1920 for $17,000. At one time, the town library was located on the second floor and the old Danforth's drug store and George Whiting's store filled up the ground floor.

New England Community

The Town of Reading has always been outstanding as a home-owner's community, and the Reading Savings Bank has been dedicated to thrift and home financing since its inception. In 1936, 75% of Reading's homes were owned by those living in them and the Reading Savings Bank has helped increase that percentage. At one time, over 6 street car lines brought crowds to the sqare for the summer evening concerts and the community still carries the charm of a busy thriving New England community.

Steady Growth

The bank has assets of $17,343, 366.24, as of February 28, 1966. Growth has been steady and rewarding to savers. Current dividend on savings accounts is 4 1/8% and special notice accounts earn an anticipated rate of 4 3/8%. Presan anticipated rate of 4 3/8%.

Present officers of the bank include: President, Robert E. Stewart; Vice Presidents, Harold B. Currell, Frank D. Tanner; Treasurer, Richard G. Moore; Vice Treasurer, Richard C. Forrest; Assistant Treasurers, Alice S. Rogers, Alice B. Sweeney; Clerk of Corporation, E. Hayward Bliss. The following are trustees: Carl H. Amon, Jr, Mathisa B. Bedell, E. Hayward Bliss, Harold B. Currell, William H. Dee, Joseph B. Iverson, Kenneth R. Ivester, George R. Larson, Kenneth C. Latham, Gilbert M. Lothrop, M. Russell Meikle, Robert E. Stewart, Charles Stratton, Frank D. Tanner, and Philip G. Wilcox.

Mutual Institution

The Reading Savings Bank is a Mutual Savings Bank operated solely for the benefit of the depositors. There are no stockholders. It is directed by local men in the service of the community, and there are joined by the Corporators.

Diamond Anniversary Year

The Reading Savings Bank has offices in Reading Square and in Wilmington Center. The Wilmington office opened in 1938, with the late Caleb Harriman of Wilmington being one of the businessmen who inspired the move.

The year 1966 marks not only the 75th anniversary of the Reading Savings Bank but also the 150th year of the Savings Bank movement in this country. Both the Reading and the Wilmington offices are open Thursday evenings, from 6 to 8, in addition to daily hours from 8:30 to 2:30.

There have been changes since the bank first opened, in the Reading area, and introduced every mutual savings bank advantage to the area. There were no telephones then, no Route 93 or Route 28. Parking was not a problem.

But there was a friendly feeling of banking safety which has grown with the years. Everything else has changed EXCEPT this warm spirit of knowing your banking gets the best of care at 'The Savings Bank'.

The bank now offeres all these services: Savings Accounts, School Savings Accounts, Bank-By-Mail, Mortgage Loans, Construction Loans, F.H.A. Loans, G.I. Loans, Repair and Improvements Loans, Collateral Loans and unsecrured Personal Loans, Bank Money Orders, Travelers Checks, Savings Bank Life Insurance, Christmas Clubs, All Purpose Clubs, United States Savings Bonds, and Safe Deposit Boxes.

ANDERSON TO TRAIN IN ILLINOIS

Airman Richard W. Anderson, son of Mr. and Mrs. George A. Anderson of 14 Crest Avenue has been selected for training at Chanute AFB, Ill., as an Air Force aircraft equipment repairman.

Anderson, a 1965 graduate of Chelsea High School, recently completed basic training at Lackland AFB, Texas.

ROTARY AND INTERACT OFFICERS: At the District Interact meeting in Wilmington High School last Friday. L to R: Harold Foley of Wilmington, District Advisor, Fred Lacey of Salem, Rotary Governor Nominee, Irving Lippoldt of Ipswich, District Governor, Jeffrey Hansis of Stoneham, new District Governor of Interact, Donald Coolidge of Wilmington, retiring District Governor of Interact, and Bernard McMahon, president of the Wilmington Rotary.

"Order Your FLOWERS Where FLOWERS Are Grown"
ERIC'S GREENHOUSES
(Eric Svenson, Prop.)
Graduate of Floral Designing School
READING
1090 No. Main St. 944-0547

Eugene's
944-3113 MEN'S AND BOYS' CLOTHING SHOES FOR THE ENTIRE FAMILY READING

Philip's separated from discomfort by only two feet. His own.

To him, "Sunday best" means annoyances like shirts and ties. Only Jumping Jacks shoes make any sense to him. They're unlined so they're softer, lighter and more flexible. Prime leathers provide wear without weight. Jumping Jacks handsome dress-up shoes feel just as good as sneakers. He wishes Jumping Jacks made everything he wears.

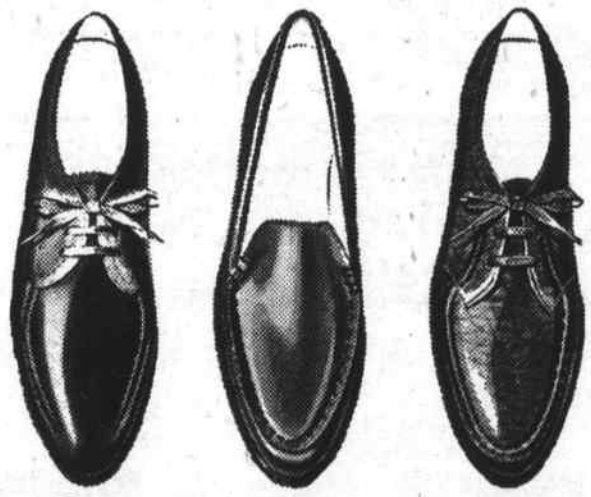

EDWARD J. BRADLEY
Income Tax Service
Oakwood Road
(Off Main St. at Silver Lake)
WILMINGTON OL 8-3294

ABBOTT HOME IMPROVEMENT CO.
ALUMINUM SIDING & GUTTERS
ALUMINUM DOORS & WINDOWS
PAINTING & REMODELING
JALOUSIE PORCH ENCLOSURES
Carpentry & Mason Work Also
If it is Made for the Home
SWIMMING We Have It POOLS
For Free Home Demonstration
Call OL 8-8157

Contractor and Builder
WILLIAM F. BUTT
658-3716 Wilmington
658-2221 Mass.

JOHN F. GLEASON
INSURANCE AGENCY
Complete Insurance Service
Fire Life Casualty Surety
1764 Main St. Tewksbury
ULysses 1-2241

DEPOT TYPING SERVICE
433 Main Street
Old B & M Station
Wilmington Ctr. Mass. 01887
657 - 7512
Public Stenography
Manuscripts - Book length quoted
Rates: 75¢ per M words
Includes: Bond paper; one carbon (additional 5¢ per pg. onionskin) minor corrections. Complete editing available by arrangement.
FAST EFFICIENT SERVICE

AUTO HOME CASUALTY MARINE LIFE GROUP
LLOYD C. BENDER
INSURANCE BROKER
455 Salem Street
No. Wilmington, Mass.
658 - 3640
ACCIDENT & HEALTH PENSION

WILMINGTON BUILDERS SUPPLY CO.
Mason's Materials Doors, Windows and Finish
Lumber
Builders' Hardware Paint, Wallboard
OL-8-4621
334 MAIN STREET, WILMINGTON
EVERYTHING FOR THE HOME

SEWERAGE PUMPING
BULLDOZING
EXCAVATING
HOT-TOP SURFACING
TRENCH DIGGING
INSTALLING SEPTIC TANKS & CESSPOOLS
JOSEPH H. APP
658 - 2223 933 - 1077

Princess corsages for children
Floral Arrangements Dish Gardens
Azaleas Tulips Mums
Lilies
207 LOWELL STREET
658-3751
Barden the FLORIST

NEXT TIME, SAY "MAKE MINE MILK"
WILMINGTON'S ONLY HOME TOWN DELIVERY
KNOLLWOOD FARM DAIRY
M. C. EATON
Daily Delivery to Your Door 658 - 2546

SULLIVAN'S New Store Hours:
MON - TUES - WED: 6 A.M. to 3 P.M.
THURSDAY: 6 A.M. to 8 P.M.
FRIDAY & SATURDAY: 6 A.M. to 9 P.M.
.... CLOSED SUNDAYS ....
TAKE OUT SERVICE AVAILABLE
DINNERS TO GO
99¢ FRIED CLAMS - SCALLOPS
SHRIMP - CHICKEN - FISH
Sandwiches of all kinds
Scallops - French Fries
Fried Clams - Shrimp
Onion Rings - Fried Chicken
Snack Bar
HIGH-NOON SPECIALS
Fountain Specials
Featuring - Ice Cream
Sundaes Sodas
Frappes
SULLIVAN'S
Woburn & Lowell Streets - 658-9032

TWENTY FIFTH ANNIVERSARY: Of the Parella family of Ballardvale Street, was celebrated in Lowell on March 20th. The couple were married in St Anthony's in Brighton, 25 years ago, and have been residents of Wilmington since 1956. Present for the anniversary party were the Maid of Honor, now Mrs Helen Rautenberg of Brighton, and the Best Man, Francis Sawyer of Waban.

Behind Mr and Mrs Parella are, L to R Cynthia, Joseph Jr., and Sandra and Billy Cosman.

MIDGE HOSPITALIZED IN PENNSYLVANIA

Midge (Reardon) Wescott of Marion Street, is presently confined to the Chambersburg Hospital in Chambersburg, Pennsylvania. She has been visiting there since January, and her back injury recently flared up.

She was badly injured in a plane crash in Pennsylvania from which she has made a remarkable recovery.

She would be pleased to hear from friends.

658 - 3598
J. LOUIS THERIAULT, INC.
CARPENTER & GENERAL CONTRACTOR

All Occasion Cakes Made to Order
Royal ROMA Bakery
219 Lowell Street
WILMINGTON, MASSACHUSETTS
Specializing in Italian Bread & Pastry
Tel. 658-9378 Rt. 129 - Near Avco

COMPLETE LINE OF
BUILDING MATERIALS
SAND, CEMENT, GRAVEL
PLASTER & MASON SUPPLIES
CENTRE BUILDING MATERIALS, Inc.
363 MIDDLESEX AVE. N. WILMINGTON
7 - 5 DAILY 658-9128

VACUUM CLEANERS - ALL MAKES
● New ● Used ● Rebuilts ● Parts
Savings
● Repairs ● Replacement Bags and Hoses
FREE ESTIMATES—WE CALL AND DELIVER
MIDDLESEX VACUUM CLEANER CO.
658-9761 658-4393
P.O.BOX 435 Wilmington

WILMINGTON
INSURANCE AGENCY
C BLACK
380 MAIN ST 658-6380
84 CHURCH ST 658-4650

Monuments

Clark Quinlan of Quinlan Memorials
Let our experience guide you in the selection of a family monument.
BARRE GUILD Monuments
DEAL DIRECT WITH AUBREY T. OR CLARK S. QUINLAN
Display Yard Always Open
EASY PARKING
EVERY MONUMENT CLEARLY PRICED
Quinlan Memorials
151 FOUNDRY ST.
WAKEFIELD, MASS.
245-2504 245-2505

Leon Richards
HAIR STYLIST
FEATURING
ESKA HIDDEN SUPPORT
CLOSED MONDAYS
OL 8 4648
Gardner Professional Building
281 MAIN ST., WILMINGTON

LOAM
CALL
OL 8-4233
DELOURY CONSTRUCTION

Colonial Photographics
Aerial •••
Industrial •••
Architectural •••
ROBERT C. BOUSFIELD
Wilmington, Mass.
657-7072

DICK HOWATT
306 Main Street
Wilmington
HOWATT'S
REAL ESTATE - INSURANCE
SALES
RENTALS
NOTARY PUBLIC
INSURANCE—ALL KINDS
BUS. 658-8141—RES. 658-2552

Alex Arsenault
391 Shawsheen Ave.
Bull Dozing Dump Truck
Excavating Shovel Dozer
Back Hoe Grading
Septic Systems Installed
658-9719

657-7141

Depot Realty Co. inc.
MAIN STREET - JUNCTION ROUTES 38 AND 62
WILMINGTON CENTER, MASSACHUSETTS 01887

FOR INSURANCE SEE
Prentiss & Parker, Inc.
200 HAVEN STREET READING, MASS.
ROOM 3 MASONIC BLOCK 944-4400
OVER ONE HALF CENTURY OF SERVICE
CONTINUING THE BUSINESS
OF THE LATE GOULD BUCKLE

STUDENT OFFICIALS TAKE OATH OF OFFICE: Wilmington's student Selectmen, School Committee, Town Manager and the only Woman Superintendent of Schools, take their oath of office from Town Clerk Esther Russell, Wednesday morning.

L to R: Michael Kaszynski, Michael O'Riley, Vicki Fogg, Wesley Kobylak, Mary Keough, Mike Caira, Betsy Hodgkins, John Harrington, Diane Peterson, Ronny Wolf, Marilyn Boudreau, Robert Given and Fay D'Avignon.

ONLY WOMAN SCHOOL SUPERINTENDENT
(From Front Page)

Crier. Monday night, things were so interesting, that many of them returned, even though 'on their own

Two meetings of the Wilmington Selectmen, and two meetings of the School Committee were attended by the pupils,

The second meeting, in both instances, brought forth suggestions from thepupils. Agenda were prepared, and at least in the Selectmen's meeting, used.

The student school committee suggested a town kindergarten, a longer school lunch period, and had comments on the physical fitness program, calling it 'Commando Tactics'. They preferred, they said, games, and thought the tactics 'just made the kids sick'. They also said that they would like to see the Student Council strengthened in scope and responsibility.

Mary Keough wanted additional courses in English, which would embrace Creative Writing, and Vicki Fogg asked for additional mu sic and art courses, for their enrichment value to the pupils.

The student Selectmen, who had heard the town's Selectmen discuss Library parking, the Ipswich River Bill, and other problems, took the same problems upon themselves. They proposed, and Selectman Ben der accepted, that they participate in the hearing in the state house next Tuesday. Whn Rep. Fred Cain heard this, he offered transportation to and from the state house, for the youngsters.

If the pupils go to the state house Tuesday they will have been acting in their unofficial capacity for exactly 30 days.

Yesterday was the Grand Tour. All thirteen visited the Town Hall, the Police Station, the Fire Department, the pumping station at Brown's Crossing and the tow garage.

The day ended in a Rotary Club sponsored roast beef dinner in the high school. Sixty one adults took part, representing the LWV and Rotary, with Rep. Cain, school and town officials, and parents of the youngsters.

It was, the children agreed, an exciting time. They would like to see more of such a program, for future classes of children.

TOWN WARRANT

SPECIAL TOWN MEETING

Monday, April 4, 1966

To either of the Constables of the Town of Wilmington:

Greetings:- In the name of the Commonwealth of Massachusetts and in the manner prescribed in the By-Laws of said Town, you are hereby directed to notify and warn the inhabitants of the Town qualified to vote in Town affairs to meet and assemble at the High School Gymnasium on Monday, the fourth day of April next at 8:00 P.M. to consider and act on the following Articles:

ARTICLE 1. To see if the Town will vote to raise by taxation or transfer from available funds and appropriate a sum of money to be expended for the expenses in connection with the filing of a petition for registration in the Land Court to register and confirm the title of a certain parcel of land shown on 'Plan of Land in Wilmington, Mass., June 3, 1965, Alphonse L. Savignac, Civil Engineer' which plan is to be filed in said Land Court in accordance with the provisions of Chapter 185 of the General Laws, or do anything in relation thereto. Request of the Board of Selectmen.

This article is to provide money for Land Courting town property in South Wilmington, near the dump. The Board of Selectmen unanimously approve.

ARTICLE 2. To see if the Town will vote to authorize the Board of Water Commissioners to replace the existing six-inch water main in the southerly end of West Street beginning at Lowell Street a distance not to exceed crossing I 93, with a water main of not less than eight inches but less than twelve inches in diameter, and for said purpose to raise and appropriate a sum of money, and to determine how the appropriation shall be raised, whether by taxation, by transfer from available funds, by borrowing or otherwise, or do anything in relation thereto. Request of the Town Manager.

The Board of Selectmen disapprove of this article unless steps are taken to reimburse the town for the money to be expended.

ARTICLE 3. To see if the Town will vote to authorize the Board of Selectmen to appoint a Community Action Council Advisory Committee with the authority to plan, develop and conduct an anti-poverty program in the Town of Wilmington under the Federal Economic Opportunity Act of 1964; with the power to approve or disapprove of all anti-poverty projects for and in behalf of the Town of Wilmington or neighboring communities on a regional basis in order to best facilitate the opportunity of acquiring monies and other assistance as provided under the Federal Economic Opportunity Act of 1964. The Committee is further authorized to enter into contracts with the Federal and State governments in the furtherance of any program which may require the disbursement or grant of funds under. the said Federal Economic Opportunity Act of 1964, or to do anything in relation thereto. Request of the Town Manager.

A majority of the Board of Selectmen approve.

ARTICLE 4. To see if the Town will vote to raise by taxation or transfer from available funds and appropriate a sum of money and authorize the Board of Selectmen and Town Manager to expend said sum for the purpose of retaining a professional consultant to conduct a survey and study of the Wilmington Fire Department; or do anything in relation thereto. Request of the Board of Selectmen.

The Board of Selectmen unanimously approve.

ARTICLE 5. To see if the Town will amend the Zoning By-Law by adding the following new sections:

III-3 Uses in General Business Districts.

A. 22. Stadium or arena, indoor or outdoor used in connection with sporting events, amusements, recreational, or place of assembly, with or without a retractable roof.

IV-3 Off Street Parking

A. 10. For a stadium or arena, one (1) space for each five (5) seats.

V-2 Height.

C. Stadium or arena use authorized in General Business and Industrial Districts may be constructed above the maximum height limitations, but no such structure or projection shall exceed the height of two hundred and twenty-five (225) feet.

Request of Roland I. Wood

A majority of the Board of Selectmen approve.

ARTICLE 6. To see if the Town will amend the Building By-Law by striking out Section 1 of Divsion No. 4 - Building Limitations, thereof and inserting in place thereof the following:

Divsion No. 4. Building Limitations.

Section 1. No buildings, except a manufacturing establishment, stadium, arena, railway station, public utility and municipal buildings, church, schoolhouse, garage, or hall for public assemblies shall hereafter be erected, and no existing building shall be altered or added to, thereby giving it a frontage of more than 50 feet, without one or more partition walls of brick or some non-combustible material, extending from the bottom of the cellar or from a foundation wall up to and intersecting with the underside of the roof. Such walls shall not be more than fifty feet apart throughout the length of the building. All doors through this protective wall shall be fireproof and shall be serviced by an automatic self-closing device approved by the Building Inspector. No existing building having a frontage of more than fifty feet shall be converted to a use not excepted by this section without at least one partition wall, constructed as described in this section. Provided, however, that any single dwelling house intended for one family may be extended more than fifty feet in one direction without such partition wall.

Request of Roland I. Wood.

A majority of the Board of Selectmen approve.

Hereof fail not and make due return of this Warrant, or a certified copy thereof with your doings thereon, to the Town Clerk, as soon as may be and before said meeting.

Given under our hands and seal this day of March, A.D. One Thousand Nine Hundred and Sixty-Six.

Burrows
YOUR COMPLETE FAMILY DEPT. STORE
LYNN Union St. — RT. 28, NO. READING On the Andover line
BEAUTIFUL PLUSH RABBITS

From 88c to $2.88
Toy Dept. Infants' Dept.
Easter PLANTS
ARTIFICIAL POLY-PLASTIC PLANTS
CENTERPIECES - WALL DECORATIONS
99c — $1.99 — $2.99
Washable Permanent Colorful

STORE HOURS MON to FRI 10-9 SAT 10-6

INCOME TAX Headaches?
Federal and State Income Tax Returns Prepared
CONTACT YOUR INCOME TAX CONSULTANT
JAMES H. MURRAY
For immediate service call 658-8468 or 658-3116

WHY SIMMER ALL SUMMER?
Penguin Pool Co.
shatters the myth that swimming pools must be expensive

only $29.95 a month, up to 5 yrs to pay
We're talking about full-size, quality pools with deep-diving area—pools that last a lifetime. How did we bring prices down? By using galvanized steel that won't rust, corrode, crack, warp, or rot. By bridge-type construction, prefabricated at the factory. Yes, mass production keeps costs way, way down. Beautiful vinyl interior never needs painting, scraping or refinishing. Guaranteed 10 years. Easy financing.
PENGUIN POOL CONSTRUCTION CO.
Call for FREE Land Survey—No Obligation—
GL3 - 8600 ALSO...Above Ground Pools at Special Savings

GOLF
Pre-Season Sale

Registered sets at

25% to 50% off

the catalogue prices

Also:

Golf Shoes

Balls

Single Irons

Accessories

We carry Shakespeare BLACK KNIGHT club sets

SEACRAFT
SPORTING GOODS COMPANY
3A CHURCH ST., WILMINGTON, MASS 657-7521

Weston's Greenhouses
FLOWERS FOR ALL OCCASIONS
Phone 944-0091
9 Auburn St. READING, MASS.

for a man's *well-dressed*
EASTER
Glowing Clean Shirts

White . . . fresh . . . crisp . . . looking better than the day they were bought. That's how you identify shirts done up by us! He'll always be satisfied . . . so will you . . . when we do your laundry.

PINERIDGE CLEANERS
& SHIRT LAUNDERERS
658-9320
NORTH WILMINGTON CENTER

Planning Board Approves Restrictions

The Wilmington Planning Board, Tuesday, approved the proposed changes in the Zoning By Law (Article 5 in the Special Town Meeting Monday), to allow a stadium to be erected in North Wilmington.

But there were two restrictions on the law, as it was proposed.

The final vote was at about midnight, with Mrs Madeline McKie voting no, and the four other members voting yes, on the question of approval with restrictions. Atty James Banda made the final motion and it was seconded by Austin Rounds.

The restrictions concern parking limitations, and height limitations.

The paramount question in the evening's debate concerned the questions about parking. The proposed by law would allow one parking space for every five persons who could be seated at the stadium and the arena.

The town's present by law allows parking only at a ratio of one space for every four persons.

In a tabulation, shortly before the final vote, Banda and Rounds voted in favor of the five to one ratio, while Chairman Gillis, Mrs McKie and Emil Berger voted in favor of the four to one ratio.

The second question, which took much less time to discuss, concerned the height limitations.

Proposed was a change in the by-laws which would allow stadiums and arenas to build to a height of 225 feet.

The board voted unanimously to restrict the 225 foot limit to stadiums only. They agreed that if the limitation were made available to arenas as well, there could be a possibility of other arenas being proposed for Wilmington. In their discussions the board mentioned that the proponents for the stadium did not desire an extra height limitations for the arena, which is to be a separate part of the sports structure.

A further limitation, which was in the final motion, related to sporting events which include vehicle and animal racing.

The report of the Planning Board will be read in the Town Meeting Monday evening, in the High School

Just What the Doctor Ordered

Our good reputation comes from filling prescriptions exactly as ordered. Your doctor trusts us . . . you will, too.

Exclusive Agents For Russell Stover CANDIES

Harry Sandler, Reg. Ph.
NORTH WILMINGTON PHARMACY
Open Daily and Sunday
8:30 am to 10 pm.
658-3353

Bowling Scores

NORTH END STRIKERS

D&D Gulf	138	94
Wilsons	131	101
Elia's Country Store	127	105
Weinberg's	123	109
Koffee Kart Katering	96	136
Coombs Furniture	81	151

Good Games

Phil Cunningham 224, Wayne Christopher 211, Frank Daniels 206, Joe Cavalear 204

N WILMINGTON MERCHANTS

Mytron #2	61	19
Valley News	59	21
Jackson Brothers	48	32
Pineridge Cleaners	45	35
Ralphs Barbershop	42	38
Beauty Lounge	36	44
N Wilm. Pharmacy	34	46
Centre Building	34	46
Wilm. JCs #1	33	47
Deloury Constr.	32	48
Wilm. JCx #2	32	48
Mytron #1	28	52

High single

Joan Foster 146, Eve Webster 161, Ruby Seville 161

Newell Bearse 222, Pat Patterson 215, Bob Foley 210

High Triple

Joan Foster 465, Gwen Ethier 449, Eve Webster 431

Butch McFeeters 602, Pat Patterson 585, Dick Ethier 576

NORTH WILMINGTON MERCHANTS

Standings

Valley News	53-19
Mytron #2	53-19
Pineridge Cleaners	44-28
Jackson Bros.	41-31
Beauty Lounge	36-36
N. Wil. Pharmacy	34-38
Ralph's Barber Shop	34-38
Deloury Construction	30-42
Wilmington J.C.'s #2	30-42
Wilmington J.C.'s #1	29-43
Centre Building	26-46
Mytron #1	22-50

High Single

Eve Webster	204
Ann Soles	167
Gail Webster	165
Ed Smith	224
Don Soles	220
Al Sletterink	202

High Triple

Eve Webster	478
Gwen Ethier	448
Ann Soles	446
Ed Smith	555
Al Sletterink	542
Bert Hadley	536

SCHOOL CAFETERIA MENUS
Week of April 4th.

HIGH SCHOOL, NORTH SCHOOL

Monday - Grilled frankforters, parslied potatoes, buttered peas, deep dish apple pie, milk.

Tuesday - American chop suey, (Hamb., elbows, tom., etc.) cole slaw, peanut butter sandwich, chocolate brownie, milk.

Wednesday - Ham, tomato & lettuce on bulkie roll, potato chips, whole kernel corn, fruit jello, milk.

Thursday - Beef ravioli with meat sauce, lettuce wedges, green beans, bread & butter, midnight chocolate cake, milk.

Friday - Long fish sticks on frankforter roll, tartar sauce, buttered rice, pickled beets, ice cream, milk.

GLEN ROAD, BOUTWELL & WOBURN ST. SCHOOLS

Monday - Hamburger & gravy, mashed potatoes, buttered peas, bread & butter, cookies, milk.

Tuesday - Tomato alphabet soup, ham sandwich, chips, ice cream, milk.

Wednesday - Italian spaghetti with meat sauce, cole slaw, peanut butter sandwich, one cup raisins, fruit jello, milk.

Thursday - Baked sausage with applesauce, mashed potatoes, green beans, corn bread & butter, fruit cup, milk.

Friday - Juice, American style pizza (meatless sauce), buttered rice, carrot & cucumber chips, cherry cobbler, milk.

WILMINGTON WOMENS' BOWLING LEAGUE

Top Ten

Carole Cote	97.56
Edith Trail	97.41
Rita Ingalls	96.45
Gert Gordon	96.14
Helen Witham	95.62
Mary McHatton	94.47
Marie Butler	94.44
Mary Paulsen	94.44
Sis Merrcll	94.29
Margaret Imbimbo	94.04

Team Standings

Comets	139-77
Trail Blazers	133-83
The Jets	129-87
Jolly Five	121-95
Eager Beavers	104-112
Pace Setters	104-112
Top Hats	101-115
Underdogs	99-117
Silver Lake Rex	94-122
Sweater Girls	56-160

The Trail Blazers lost their 1st place standing, being defeated by the Sweater Girls who in a blaze of glory won all games.

Singles of 119 were rolled by Marie Butler, Rita Ingalls and Bertha Parsons. The 300 Club welcomed Rita Ingalls (333), Helen Witham (319), Norma Hembree (314), Marge Craik (308), Pat Outridge (302), and Bertha Parsons (300). The bowling banquet is May 5th at 7 pm at the Wagon Wheels.

Adult Basketball League Planned

Plans are now being made for an adult basketball league. It is hoped that either four or six teams can be formed.

All players must be residents of Wilmington and out of high school Games will be played one night a week over a twelve week period.

All men interested in playing, or any local business desiring to sponsor a team should call Howard Lafaver 658-8430, Joe Beaton 658-2677, Ken Cleary 658-8752 or Dick Ethier 658-8655.

GIRL SCOUT FLOWER SHOW

Girl Scout Troop 379 of Tewksbury will hold a flower show at the Tewksbury Methodist Church on Saturday, April 2nd from 11 am to 5 pm. House plants, glass flower arrangements, bird cages and refreshments will be offered for sale.

Foreign Car Service
try
TRI-TOWN Mobil
Mobil
Lowell St. Wilmington
Open 24 Hours

SPRING IS HERE !
WILMINGTON
LAWN MOWER
SERVICE & SALES
Over the Bridge from Wilmington Square

15 Burlington Ave
658 - 3513

● APRIL SPECIALS ●
3 HP Briggs & Stratton Engines
19" Rotary... $48.84
21" Rotary... 53.35
WILMINGTON
LAWN MOWER
SERVICE & SALES
658 - 3513

AVON COSMETICS

EX-BUSINESS WOMEN

WHO LONG FOR A PART-TIME CAREER FIND SELLING OUR FINE PRODUCTS PROFITABLE. FUN AND STIMULATING. FINE AVON COSMETICS ENJOY WIDE ACCEPTANCE AND PRACTICALLY SELL THEMSELVES.

Phone: 245-2296 or write
Mrs. I. Henry
219 Pope Rd. Concord. Mass.

INCOME TAX

Public accountant will come to you & prepare business returns & other long forms on-the-spot.

245-3218
John J. Kuklinski

Estab. 1951

Immediate
INCOME TAX SERVICE
at your home or business
SKANDALIS TAX SERVICE
452-6090 after 3 P.M.

IF YOU DRINK WHEN YOU DON'T WANT TO
THAT'S OUR BUSINESS
ALCOHOLICS ANONYMOUS
Post Office Box 291
Wilmington

GENE CLIFFORD & SONS
SEWERAGE CONTRACTOR
Leach Lines, Dry Wells
Cesspools Installed
BACK HOE AND DUMP TRUCK FOR HIRE
OL 8-9507

Free Removal of COMPLETE JUNK CARS
OL 8 - 9533

TELL THEM ABOUT WELCOME WAGON

If you know of a family who has just arrived in your community, be sure to tell them about Welcome Wagon. They will be delighted with the basket of gifts and helpful information they will receive from our hostess, a symbol of the community's traditional hospitality. Or you may call

DOROTHY ROBERTS
658 - 4339
or
JEAN WEBSTER
658 - 4425
or
657 - 7043

Welcome Wagon International

WELCOME NEWCOMERS!
Use this coupon to let us know you're here.

Name_____
Address_____
City_____

( ) Please have the Welcome Wagon Hostess call on me.
( ) I would like to subscribe to the Town Crier.
(Mail to: Town Crier, 364 Middlesex Ave, Wilmington)

TOWN OF WILMINGTON

INVITATION TO BID

Sealed bids will be received at the office of the Town Manager, Town Hall, Wilmington, Mass. until 11:00 a.m. Friday - April 15, 1966, when they will be publicly opened and read for one new front-end loader unit with hydraulic backhoe for the Highway Department.

Detailed specifications may be obtained at the office of the Town Manager, Town Hall, Wilmington, Mass. The Town of Wilmington reserves the right to reject any bid or all bids, or any part thereof deemed not to be in the best interest of the Town of Wilmington.

R. M. Henneberger
M31, A7 Town Manager

TOWN OF WILMINGTON

INVITATION TO BID

Sealed bids will be received at the office of the Town Manager, Town Hall, Wilmington, Mass. until 11:00 a.m. Monday - April 11, 1966, when they will be publicly opened and read for one new Electric Airless Spray outfit for the Public Buildings Department.

Detailed specifications may be obtained at the office of the Town Manager, Town Hall, Wilmington, Mass. The Town of Wilmington reserves the right to reject any bid or all bids, or any part thereof deemed not to be in the best interest of the Town of Wilmington.

R. M. Henneberger
M31, A5 Town Manager

ADVERTISEMENT FOR BIDS

TOWN OF WILMINGTON MASSACHUSETTS

WANTED
RENTAL OF STREET SWEEPER

Bids will be received for the rental of a Street Sweeper for one (1) year with an agreement that the rental paid would apply to the future purchase of the machine if the Town so desires.

Specifications may be obtained at the office of the Town Manager and bids will be opened and read April 1, 1966, at 11:00 a.m.

The Town Manager reserves the right to award in the best interest of the town.

R. M. Henneberger
M24, 31 Town Manager

TOWN OF WILMINGTON

OFFICE OF THE TOWN MANAGER

INVITATION TO BID

Sealed Bids will be received at the office of the Town Manager, Town Hall, Wilmington, Mass until 11:00 a.m., April 11, 1966, when they will be publicly opened and read for furnishing Fertilizer to be used by the School Grounds, Cemetery Department.

Detailed specifications may be obtained at the office of the Town Manager, Town Hall, Wilmington, Mass.

The Town of Wilmington reserves the right to reject any bid or all bids, or any part thereof deemed not to be in the best interest of the Town of Wilmington.

R. M. Henneberger.
M24, 31 Town Manager

ONE YEAR
(Jan. 1 to Dec. 31)

Wilmington $3.00
Out of Town $4.00
Foreign $6.00

HERE'S MY SUBSCRIPTION!

. . . . . .

STREET . . . . . .

CITY. . . . . STATE. . . . . ZIPCODE. . . . .

I enclose ($3) ($4) ($6)

Signed . . . . . .

☐ Renewal ☐ New Subscription ($2.25)

NOTICE OF CHANGE OF CORPORATE NAME

The undersigned officers of Congregational Church in Wilmington, a corporation organized under the laws of Massachusetts, located in the town of Wilmington hereby give notice that the corporation at a meeting called for the purpose and by articles of amendment executed according to law by the proper officers of the corporation and deposited in the office of the Secretary of the Commonwealth pursuant to the provisions of Chapter 180 of the General Laws, as amended, voted to change its name to The Congregational Church in Wilmington (United Church of Christ).

George T. H. Smith
Moderator
George T. H. Smith
Moderator
Arthur T. Spencer, Jr.
Treasurer
William B. Merrill
Priscilla M. Smith
Ruth J. Bedell
Ruth McCabe
Anne M. Rounds
Majority of Council

COMMONWEALTH OF MASSACHUSETTS
PROBATE COURT

Middlesex, ss.

To all persons interested in the estate of WAYNE T GODING late of Wilmington in said County, deceased.

A petition has been presented to said Court, praying that STEPHEN A GODING of Wilmington in the County of Middlesex be appointed administrator of said estate, with out giving a surety on his bond.

If you desire to object thereto you or your attorney should file a written appearance in said Court at Cambridge before ten o'clock in the forenoon on the twentieth day of April 1966, the return day of this citation.

Witness, John C Leggat, Esquire, First Judge of said Court, this twenty-fifth day of March 1966.

John V. Harvey,
M31, A7, 14 Register

COMMONWEALTH OF MASSACHUSETTS
PROBATE COURT

Middlesex, ss.

To all persons interested in the estate of ERNEST CHASE late of Wilmington in said County, deceased, intestate.

A petition has been presented to said Court for license to sell at private sale certain real estate of said deceased, and that the petitioner may become the purchaser of said real estate.

If you desire to object thereto you or your attorney should file a written appearance in said Court at Cambridge before ten o'clock in the forenoon on the fifteenth day of April 1966, the return day of this citation.

Witness, John C. Leggat, Esquire, First Judge of said Court, this Fifteenth day of March 1966.

John V. Harvey,
M24, 31, A7 Register

COMMONWEALTH OF MASSACHUSETTS
PROBATE COURT

Middlesex, ss.

To all persons interested in the estate of ANTHONY ROBBINS late of Wilmington in said County, deceased.

A petition has been presented to said Court for probate of a certain instrument purporting to be the last will of said deceased by HELEN Y. ROBBINS of Wilmington in the County of Middlesex praying that she be appointed administratrix with the will annexed of said estate, without giving a surety on her bond.

If you desire to object thereto you or your attorney should file a written appearance in said Court at Cambridge before ten o'clock in the forenoon on the fifteenth day of April 1966, the return day of this citation.

Witness, John C. Leggat, Esquire, First Judge of said Court, this eighteenth day of March 1966.

John V. Harvey
M24, 31, A7 Register.

COMMONWEALTH OF MASSACHUSETTS
PROBATE COURT

Middlesex, ss.

To all persons interested in the estate of LILLIAN E. CHASE late of Wilmington in said County, deceased, intestate.

A petition has been presented to said Court for license to sell at private sale certain real estate of said deceased, and that the petitioner may become the purchaser of said real estate.

If you desire to object thereto you or your attorney should file a written appearance in said Court at Cambridge before ten o'clock in the forenoon on the Fifteenth day of April 1966, the return day of this citation.

Witness, John C. Leggat, Esquire, First Judge of said Court, this Fifteenth day of March 1966.

John V. Harvey,
M24, 31, A7 Register

COMMONWEALTH OF MASSACHUSETTS
PROBATE COURT

Middlesex, ss.

To all persons interested in the trust estate under the will of MARIA B. UPTON late of North Reading in said County, deceased, for the benefit of CHARLOTTE A. UPTON and WALLACE F. UPTON during their lifetime and thereafter for others.

The tenth to twenty-fifth accounts incl. of the trustees and the twenty-sixth account of said trustees as rendered by the surviving trustee has been presented to said Court for allowance.

If you desire to object thereto you or your attorney should file a written appearance in said Court at Cambridge before ten o'clock in the forenoon on the fourteenth day of April 1966, the return day of this citation.

Witness, John C. Leggat, Esquire, First Judge of said Court, this eighteenth day of March 1966.

John V. Harvey
M24, 31, A7 Register

COMMONWEALTH OF MASSACHUSETTS
PROBATE COURT

Middlesex, ss.

To all persons interested in the estate of FREDERICK J. JONES, also known as FRED J JONES late of North Reading in said County, deceased.

A petition has been presented to said Court, praying that FRANK E. OWEN of North Reading in the County of Middlesex, or some other suitable person, be appointed administrator or said estate.

If you desire to object thereto you or your attorney should file a written appearance in said Court at Cambridge before ten o'clock in the forenoon on the fifth day of April 1966, the return day of this citation.

Witness, John C. Leggat, Esquire, First Judge of said Court, this twenty-first day of February 1966.

John V. Harvey,
M17, 24, 31 Register

COMMONWEALTH OF MASSACHUSETTS

Middlesex, ss.

To ALICE T. MARDEN of North Reading in the County of Middlesex, and to her heirs apparent or presumptive and to the Massachusetts Department of Mental Health.

A petition has been presented to said Court alleging that said Alice T. Marden has become incapacitated by reason of advance age and mental weakness to care properly for her property and praying that ELEANOR M. LUEBKER of North Reading, in said Couny, or some other suitable person, be appointed conservator of her property.

If you desire to object thereto, you or your attorney should file a written appearance in said Court at Cambridge before ten o'clock in the forenoon on the sixth day of April 1966, the return day of this citation.

Witness, John C. Leggat, Esquire, First Judge of said Court, this eleventh day of March 1966.

John V. Harvey,
M17, 24, 31 Register.

MORTGAGEE'S SALE OF REAL ESTATE

By virtue and in execution of the Power of Sale contained in a certain mortgage given by ARTHUR L WILLIAMS and ELINOR WILLIAMS to the Institution for Savings in Roxbury, dated July 6, 1962, and recorded with Middlesex North District Deeds, Book 1562, Page 576, and also recorded with Middlesex South District Deeds, Book 10075, Page 269, of which mortgage the undersigned is the present holder for breach of the conditions of said mortgage and for the purpose of foreclosing the same will be sold at Public Auction at 9:00 A.M. o'clock, on the twenty-first day of April A.D. 1966, on premises hereinafter described, all and singular the premises described in said mortgage, To wit:

'A certain parcel of land with all the buildings and structures now or hereafter standing or place thereon, situated in Wilmington-Woburn, in the county of Middlesex and Commonwealth of Massachusetts, bounded and described as follows: The land with the buildings thereon, situated on Main Street, Wilmington and Woburn, Mass., and being shown as lots 5, 6, 7, 8, 9, 21, 22, 23, 24, 25, and 26 Block 13 on a plan entitled 'Woburn Park Building Lots in Woburn and Wilmington dated August 10, 1889 by Charles D. Elliot, Engineer & Surveyor, Somerville' and recorded in Middlesex North District Registry of Deeds in Plan Book 9, Plan 35. Said land is further bounded and described:- 'EASTERLY by said Main Street, in three courses measuring together 228.8 feet; 'NORTHERLY by Lots 27 and 10 on said plan, 73.00 feet; 'WESTERLY by Glen Avenue in two courses measuring together, 178.5 feet; and 'SOUTHERLY by Lots 4 and 20 on said plan, 104.00 feet. 'Excepting therefrom so much thereof as was taken by instrument recorded in said Registry of Deeds, Book 753, Page 258.

'Being all and the same premises to the said mortgagors conveyed by deed of Lawrence T. Ryan et ux. of even date to be recorded simultaneously herewith.

'including all rents, issues and profits thereof (provided, however, that the Mortgagor shall be entitled to collect and retain the said rents, issues and profits until default hereunder), and all fixtures now or hereafter attached to or used in connection with the premises herein described, and in addition thereto the following described household appliances, which are, and shall be deemed to be, fixtures and a part of the realty, and are a portion of the security for the indebtedness herein mentioned:'

Terms of sale: Said premises will be sold subject to any and all unpaid taxes and assessments, tax sales, tax titles and other municipal liens and water liens if any there are, one thousand dollars in cash will be required to be paid by the purchaser at the time and place of sale.

Other terms to be announced at the sale.

THE BOSTON FIVE CENTS SAVINGS BANK. By Robert T. Lawrence, Asst. Treas. Present holder of said mortgage.

Harrison & Maguire, 24 School Street, Boston, Mass. March 16, 1966
M24, 31, A7

U S CHOICE
RUMP STEAK
SAVE 50¢ lb
99¢ lb.

U S CHOICE SAVE 50¢ lb
Short Cut RUMP STEAK
1.39 lb.

ATTENTION HOME FREEZER OWNERS!!
U S CHOICE
RUMP SECTION
77¢ lb
INCLUDES BACK RUMP ROAST, RUMP STEAK, & SHORT CUT RUMP STEAK
EXAMPLE 18 lbs - $13.86
(Includes cutting & wrapping)

Fresh
ASPARAGUS 29¢ lb.

U S NO. 1 MAINE
POTATOES 49¢
10 lb. bag

Welch's
TOMATO JUICE 4 quart bottle 99¢

Garden LIME 50 lb. bag 49¢

SAVE NOW
on Scotts lawn products
Get the jump on Spring!
Seed-'n-feed your lawn
now—even on frozen ground.
Early Bird Price Reductions
ONLY UNTIL APRIL 4
authorized Scotts dealer

ELIA'S
WILMINGTON'S FINEST MEAT
NORTH WILMINGTON CENTER

Alaskan KING CRAB Legs
88¢ lb.

Opened CLAMS
99¢ lb.
For Chowder or Frying

Open OYSTERS
79¢ ½pt

IN ALL THE YEARS WE HAVE BEEN IN BUSINESS, THE MOST SURPRISING COMMENT WE HAVE EVER HEARD WAS: 'THE QUALITY OF YOUR SEAFOOD DEPARTMENT IS TERRIFIC, BUT YOUR PRICES ARE TOO LOW!'
BELIEVE IT OR NOT, THIS WAS TOLD US AT LEAST 25 TIMES IN THE LAST TWO WEEKS MANY PEOPLE HAVE BEEN SURPRISED THAT THEY ARE ABLE TO BUY FRESH FISH AT SUPER MARKET PRICES.
WELL, WE DONT INTEND TO CHANGE OUR PRICING OR QUALITY POLICY - WE WANT YOUR CONTINUED PATRONAGE.
IT ALSO KEEPS OUR FISH DEPARTMENT DAY TO DAY FRESH.

HADDOCK
*
OYSTERS
*
CLAMS
*
SWORDFISH
*
HALIBUT
*
FILLET OF SOLE
*
SHRIMP
*
STEAMERS
*
ALASKAN KING CRAB LEGS
*
CRABLEGS
*
SMELTS
*
MACKEREL
*
SCALLOPS
*
SCUP
*
SALT HERRING
*
AND MORE

Jensen 50th Anniversary

MR AND MRS ANDREW JENSEN OF SALEM STREET: And their granddaughter Susan Jensen.

The Andrew Jensen's of 16 Salem Street celebrated their 50th Anniversary last Sunday, and they had a lot of people help them.

The Board of Selectmen of Wilmington sent their best wishes, and the Welcome Wagon ladies of Wilmington paid a personal visit the day previously, at the Jensen home, to extend their Special Occasion Call. Mrs Dorothy Roberts and Mrs Jeanne Webster presented a large bouquet of flowers to Mrs Jensen on the occasion.

Sunday, in the Masonic Hall about 250 persons were present to pay tribute, and to make their best wishes.

They came from Florida, and they came from New Brunswick, and all points between.

The couple was married in Fullebrook, New Denmark, New Brunswick, in 1916, in an Episcopalian Church.

They have lived in Wilmington on Salem Street, since 1924, having moved to Massachusetts in 1922.

Three sons are living, as well as an adopted son. Emery Jensen of Linda Road and William Jensen of Glendale Circle are the two sons who live in Wilmington. There are eleven grandchildren.

Walter Jensen of New Brunswick and a sister, Viola, as well as a neice, Mrs Maggie Cunningham, were among those present.

Mrs Lester H. Smith, a sister of Mrs Jensen, and all the Smith family, well known in Wilmington, were among those who joined in wishing well to the couple.

JOE'S TAXI
5 RADIO - CONTROLLED CARS
Fast & Prompt Service
658 - 2949
ANYWHERE - ANY TIME

WILMINGTON DRIVING SCHOOL INC
52 MAIN ST
DRIVER EDUCATION CLASSES
ADULT O B COURSES
658 3572

CONVENIENT EVENING HOURS
TUESDAY, Apr. 5 (BANK DAY) 6 - 8 p.m.
Also Open
Every Thursday 6 to 8 P.M.

ALL TYPES OF SAVINGS
-Systematic-
Regular-Investment Accounts

Latest Dividend 4 1/8% per annum
NOW PAID 4 TIMES A YEAR

Reading CO-OPERATIVE BANK
180 HAVEN ST Reading 944-0193
382 MIDDLESEX AVE. North Wilmington 658-3397
Ample free public parking at both offices